THE NEW
INDIAN EXPRESS

BENGALURU • THURSDAY • NOVEMBER 25, 2021 • ₹7.00 • PAGES 20 • LATE CITY EDITION

READ SHARE FOLLOW
newindianexpress.com
facebook.com/thenewindianxpress twitter.com/newindianxpress
instagram.com/newindianexpress

NFHS-5 SHOWS ANAEMIA, OBESITY RISING, FERTILITY RATE DIPPING

Over half of Indian women and children anaemic; women likely to bear 2 kids on average, down from the 2.2 fertility rate in 2015-16

SOME NUTRITIONAL INDICATORS FALLING

The 2019-21 National Family Health Survey estimates 67.1% of India's kids and 57% of women have anaemia, up from 58.6% and 53.1% respectively from the prior 2015-2016 NFHS. Obesity has risen to 22.9% from 18.9% in men and to 24% from 20.6% in women. The data combines figures from two phases of the NFHS-5, with the latest phase covering 14 states & UTs

U.P. HAS HIGHEST FERTILITY IN 2ND PHASE

- Most countries have a replacement-level fertility rate (at which a population replaces itself across generations) of around 2.1
- India's fertility rate has dipped below the 2.1-mark for the first time, with states' figures ranging from 1.4 in Chandigarh to 2.4 in Uttar Pradesh. The metric has declined in the majority of states

Phase 2

OF NFHS-5 COVERED STATES SUCH AS TN, UP, MP, PUNJAB AND RAJASTHAN

CHENNAI ▪ MADURAI ▪ VIJAYAWADA ▪ BENGALURU ▪ KOCHI ▪ HYDERABAD ▪ VISAKHAPATNAM ▪ COIMBATORE ▪ KOZHIKODE ▪ THIRUVANANTHAPURAM ▪ BELAGAVI ▪ BHUBANESWAR ▪ SHIVAMOGGA ▪ MANGALURU ▪ TIRUPATI ▪ TIRUCHY ▪ TIRUNELVELI ▪ SAMBALPUR ▪ HUBBALLI ▪ DHARMAPURI ▪ KOTTAYAM ▪ KANNUR ▪ VILLUPURAM ▪ KOLLAM ▪ WARANGAL ▪ TADEPALLIGUDEM ▪ NAGAPATTINAM ▪ THRISSUR ▪ KALABURAGI

Free foodgrain scheme gets poll season booster

Cabinet decision to benefit 80 cr ration card holders, cost `53,344 crore to the exchequer

MANISH ANAND @ New Delhi

STAYING the course to give the BJP a poll booster ahead of the Assembly elections in five states, the Union Cabinet on Wednesday gave its nod to extend the PM Garib Kalyan Anna Yojana — wherein 5 kg of foodgrains per person is given each month — till March 2022. The Cabinet also approved the legislative proposal to repeal the three contentious farm laws enacted by Parliament last year, to give effect to the Prime Minister's recent announcement, which was also aimed at mitigating the potential electoral damage to the BJP in poll-bound states.

PM Garib Kalyan Yojana, announced in the wake of the imposition of nationwide lockdown last year, will cost the exchequer a whopping ₹2.60 lakh crore, with its fifth phase from December 2021 to March 2022 alone costing ₹53,344 crore.

The BJP-led government at the Centre had started giving poll cushion to the party after the outcome of the largest by-elections in which the saffron outfit saw reversals in Himachal Pradesh, West Bengal, and Rajasthan with Madhya Pradesh being the sole exception. The decision to reduce the excise duty on petrol and diesel was the first major step, which was followed up with Prime Minister Narendra Modi announcing the repeal of the three contentious farm laws. The legislative proposals to amend the list of the scheduled tribes for Uttar Pradesh and Tripura are also on the cards.

PM Garib Kalyan Yojana claims to cover 80 crore people in its ambit and is running uninterrupted since April 2020, with the first four phases witnessing allocation of 600 lakh tonnes of foodgrains to states and Union territories.

The Centre is currently on an infrastructure inauguration and foundation-laying spree in UP, with the PM slated to lay the foundation of the Jewar international airport in the state on Thursday. He had unveiled the Pooravanchal expressway recently.

Four out of five states heading for the Assembly elections during February-March 2022 are currently ruled by the BJP, with the Congress being the main rival of the saffron outfit in Uttarakhand, Goa, Manipur and Punjab. The crucial state of Uttar Pradesh is bracing for a multi-cornered contest.

CABINET CLEARS BILL TO REPEAL FARM BILLS

Briefing reporters about the Cabinet decisions in New Delhi on Wednesday, Union Minister for Information and Broadcasting Anurag Thakur said the formalities to give effect to repealing the three contentious farm laws have been completed and the repeal bill will be brought before both the Houses of Parliament at the earliest. The winter session of Parliament will commence on Monday

THE BIG HAUL

NAME: SM Biradar

DESIGNATION: Junior Engineer, PWD

PLACE: Jewargi, Kalaburagi district

PROPERTY UNEARTHED: 2 houses in Kalaburagi, 1 site in Bengaluru, 3 cars, 1 two-wheeler, 1 school bus, 2 tractors, cash ₹54.50 lakh, 100 grams of gold, 36 acres of agricultural land, household goods worth ₹12 lakh

ACB sleuths pull out cash from a drain pipe at the house of a PWD junior engineer in Kalaburagi | SPECIAL ARRANGEMENT

Pipe that coughs up cash: This engineer had it all right, till...

EXPRESS NEWS SERVICE @ Kalaburagi, Bengaluru

THE Anti-Corruption Bureau (ACB) on Wednesday conducted a massive search and seizure operation on the offices and residences of 15 government officials across the state. Illegal assets running into crores of rupees, including Rs 1,53,89,000 cash and 16.495 kg gold, were recovered from them.

It was pure drama at the palatial house of Kalaburagi PWD Junior Engineer, Shantagouda Biradar. The ACB team knocked on his doors around 9 am. But the sleuths were made to wait for more than 10 minutes, raising their suspicion.

Once in, they searched every nook and cranny but did not find anything suspicious. A tipoff from the neighbours led them to a drain pipe in which the money had been stashed away. The police summoned a plumber to cut open the pipe and pulled out bundles of Rs 500 notes. By the time the pipeline was emptied out, there was a pile of Rs 13.50 lakh in cash. P4

Didi meets Modi but gives Sonia a miss

ENS @ New Delhi

WEST Bengal Chief Minister Mamata Banerjee on Wednesday met Prime Minister Narendra Modi but skipped meeting Congress president Sonia Gandhi, triggering speculation about her future political moves. "Why should we meet Sonia every time? It is not constitutionally mandated," the Trinamool supremo quipped when asked about not calling on the Congress chief.

Talking to reporters, Mamata said she invited Modi to inaugurate the Bengal Global Summit (BGS) in Kolkata in April next year and that the PM accepted the invite, adding that political differences should not impact Centre-state ties. During the meeting with the PM, she raised the issues of BSF's territorial jurisdiction, central debts to states, political violence in Tripura, and the crisis faced by jute industry in West Bengal. "I have requested the PM to inaugurate BGS. We are not sure how many countries will participate given the Covid situation, but if the Centre and state work together it will send a strong message and show the right direction to industry," she added.

She also demanded the BSF's territorial jurisdiction be withdrawn. "Protecting the federal structure of our country should be of prime importance. We deeply respect all institutions and Central agencies," she said. Notably, Mamata did not meet any opposition party leaders, not even Sonia, during her visit to the national capital, saying they are all "busy with Punjab elections".

Earlier in the day, she met BJP MP Subramanian Swamy, fuelling speculation that he might join the TMC. Both the leaders rejected the notion.

Bengal CM Mamata Banerjee meets PM Narendra Modi in New Delhi | PTI

12 Meghalaya Cong MLAs join Trinamool: Reports

Twelve out of the 17 Congress MLAs in Meghalaya, including former CM Mukul Sangma, have reportedly joined the Trinamool Congress, though there is no official confirmation yet. The switchover could deal a body blow to the Congress which is batting infighting in the state

CAPITAL ANARCHY

Northern parts of Bengaluru saw unprecedented flooding on Monday night, hitting headlines. Here are the reasons for deluge.

1. No single body to take responsibility and complete drain and other works
2. Increasing concretisation and loss of green cover
3. No strict enforcement of rain water harvesting rule
4. Kalyanis and check dams not managed. In many areas, they do not even exist

P2

Drone in KIA red zone sets off alarm bells, ICMR, sister institute to be booked

S LALITHA @ Bengaluru

THE Indian Council for Medical Research (ICMR) and one of its institutions landed in trouble for flying a drone into the red zone or no-go zone of the Kempegowda International Airport on Tuesday, which is a violation of the norm that no unscheduled flying object should be flown in the 5 km radius of the airport.

The error was committed by the National Centre for Disease Informatics and Research (NCDIR), which operates out of the ICMR campus on Poojanahalli Road close to the Trumpet leading to the airport. The Airport police have approached a local court and are waiting for its permission to book a case against ICMR and NCDIR.

ICMR is an apex body for the promotion of biomedical research. P7

The drone that had strayed into the vicinity of Kempegowda International Airport in Bengaluru | EXPRESS

CRYPTO RECOVERS AS CLARITY EMERGES

Only one or two cryptos will survive, says Rajan

Former RBI governor Raghuram Rajan on Wednesday said that most of the crypto-currencies will perish and only one or two out of the 6,000-odd crypto-currencies will survive. "If things have value only because they will be pricier down the line, that's a bubble," he said in an interview to a channel. "Cryptos may pose the same problem as unregulated chit funds, which take money from people and go bust, a lot of people holding crypto assets are going to be aggrieved," he added

DIPAK MONDAL @ New Delhi

MORE clarity emerged on the proposed cryptocurrency bill to be tabled in Parliament as various government and industry sources claimed that the government may not go for a blanket ban, and instead may allow some digital currencies with proper regulations.

With experts doubting the possibility of a blanket ban, cryptocurrenciers in India recovered sharply after witnessing a 25% drop on Monday night and early morning trade on Tuesday. Most cryptocurrencies were trading 8-10% lower than their 24-hour peak. Bitcoin, which had touched a low of ₹33.21 lakh during the past 24 hours, recovered the losses and traded above ₹41 lakh at the time of filing this report.

It was still trading 10% lower than the 24-hour high of ₹46.51 lakh.

The idea that cryptocurrencies would be banned by the government stemmed from the agenda of the bill listed for the winter session of Parliament. P13

JAB-O-METER

TAKE YOUR SHOT

Nov 23 **68,35,617 doses**

Nov 24 **79,65,803 doses**

TOTAL DOSES **1,18,35,73,646**

NATIONWIDE	NOV 23	NOV 24
Fresh cases	7,579	9,283
Recoveries	12,202	10,949
Deaths	236	437

KARNATAKA	NOV 22	NOV 23
Fresh cases	224	254
Recoveries	379	546
Deaths	5	3

WITH GREAT JOY, WE LIKE TO ANNOUNCE THE
GRAND INAUGURATION
of
METRO CAST
METRO CAST NETWORK INDIA PRIVATE LIMITED
Corporate Office

CHIEF GUEST

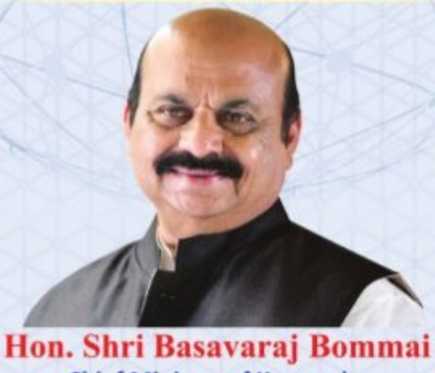

Hon. Shri Basavaraj Bommai
Chief Minister of Karnataka

Date: 25 November, 2021 | Time : 11 am Onwards

GUESTS OF HONOUR

Hon. Shri Veeranna Somanna
Minister of Housing and Infrastructure Development, Karnataka

Hon. Shri Murugesh Nirani
Minister of Large and Medium Industries of Karnataka

Hon. Shri Munirathna Naidu
Minister of Horticulture

Hon. Shri D K Shivakumar
President of the Karnataka Pradesh Congress Committee

Hon. Shri Rizwan Arshad
Member of Karnataka Legislative Council

Hon. Smt. Laxmi Hebbalkar
Member of Legislative Assembly, Belagavi

Hon. Shri Abhay Patil
Member of Legislative Assembly, Belagavi

Hon. Shri Anil Benake
Member of Legislative Assembly, Belagavi

Metro Cast Network India Private Limited are a Cable TV and Broadband service provider that initially offered services in North Karnataka, Maharashtra and Goa. After continuously delivering successful services, we have expanded our network to more areas in Karnataka, Maharashtra, Goa and West Bengal. With over 5,00,000 Cable TV subscribers, we have decided to embark on a new journey to be the first in Karnataka to establish A 1000 channel setup that will offer high - quality Broadcast of TV Channel Services, OTT Services, IPTV Services and Broadband Services to our fellow Indians straight from our Bengaluru office.

Nisha Nagesh Chhabria
Promoter - Metro Cast Network India Pvt Ltd

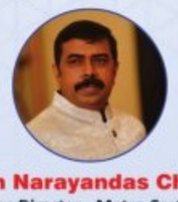

Nagesh Narayandas Chhabria
Promoter and Managing Director - Metro Cast Network India Pvt Ltd

Sumukh Nagesh Chhabria
Director - Metro Cast Network India Pvt Ltd

Address : 4th Floor, KCN Bhavan, Yamuna Bai Road, Madhav Nagar, Gandhi Nagar, Bengaluru, Karnataka

Best Wishes
Riddhi & Aditya Asrani
Team of Metro Cast Network India Pvt Ltd

ALMANAC TODAY
• **Thursday:** 25/11/2021 • **Year:** Plava • **Ayana:** Dakshinayna
• **Ritu:** Sharad • **Masa:** Karthika • **Paksha:** Krishna • **Tithi:** Shashti 11.27 pm
• **Nakshatra:** Pushyami 3.02 pm • Moon in Simha Rashi • **Rahukaala:** 01:30 pm to 03:00 pm
• **Gulikakala:** 09:00 am to 10:30 am • **Yamaganda:** 03:00 am to 04:30 am

WEATHER
MIN 20°C | MAX 25°C
FORECAST Mostly cloudy

Sunrise	6.23 am
Sunset	5.50 pm
Moonrise	10.47 pm
Moonset	11.52 am

WE HAVE MESSED UP, FLOODS ARE HERE TO STAY

City paying the price for encroachment of gomal land, drains, wetlands; concrete killing percolation system; officials fail to understand ecology, say experts

BOSKY KHANNA @Bengaluru

WHY is it that even the lightest showers can lead to pools and high waters on Bengaluru's roads? The reasons are many: Encroachment of drains, wetlands and buffer zones, absence of green cover and area base maps. And concretisation. City planners, it seems, have cemented the city into a mess.

Retired Indian Forest Service officer and noted expert AN Yellappa Reddy said: "I had worked with AT Ramaswamy and prepared a report on land encroachments, where 40,000 acres of gomal land was encroached. But where is the report now? No action has been taken to recover the land. These acted as a buffer to collect water. Also, 80 per cent of storm water drains carry rain and drain water mixed, so they overflow each time it rains."

Ideally, only rainwater should flow through storm water drains, sewage in underground drains and drinking water in separate lines. Rajakaluves mean large drains measuring 30-60 feet. But at present, they measure 8-10 feet, Reddy said.

Experts admitted that the rain Bengaluru has received so far, if stored properly in kalyanis, water bodies and other sources, would have been sufficient to meet the city's water supply needs for the next three years. "The government is now talking of constructing more drains and draining out two feet of water from lakes. But they don't know where to dispose of the water. It was earlier proposed to have an empty lake bed type of structure in the city, just like katte (tank bund) which could store excess lake water. But government officials never understood it. All dried lake beds were looked at as potential real estate, which are now flooding," Reddy said.

Srinivasa Reddy, retired scientific officer, Karnataka State Natural Disaster Monitoring Centre, said while remodelling drains, angling has also been altered, which is one of the reasons for flooding. Natural percolation systems have been lost because of concretisation. These basics have not been understood by engineers. The government has made rain water harvesting mandatory, but no check is done on implementation. If every building has rain water harvesting apparatus, then the runoff will be controlled from the present 80-85 per cent.

Noted urban planner V Ravichandar pointed out that the government is using outdated rainfall statistics while planning. "Instead of taking 70mm rainfall as the base, they should take 130mm. Storm water drain remodelling has been going on for 15 years, but so far there is no holistic approach because it is not in the public domain," he said.

Prof TV Ramachandra from Indian Institute of Science said today, commoners are more environmentally conscious and talk of climate change, compared to knowledge among government officials.

B'luru to see more rain in the coming week

After a rather sunny Wednesday afternoon, Bengaluru is set to be inundated with rain for the next week. According to the Indian Meteorological Department, the city will see more rain for at least the next five days. The IMD said that the showers were due to a low pressure area that will form in the next 24 hours over the Bay of Bengal. Though the rain is not attributed to any cyclones, there will be a prevalence of cyclonic circulations.

Chief Minister Basavaraj Bommai during a visit to the rain-hit areas of KR Puram in Bengaluru on Wednesday | EXPRESS

POTHOLES WILL BE FILLED AFTER RAIN RECEDES, SAYS BOMMAI

BENGALURU: Highlighting the pathetic condition of the roads in Bengaluru, which are scarred with a large number of potholes, Chief Minister Basavaraj Bommai on Wednesday said that potholes will be filled up in a phased manner. In the first phase, potholes which are 1-foot deep or more will be filled up, after which, long stretches of bad roads will be re-laid, the CM added. Addressing reporters on the sidelines of a meeting with BBMP officials, the CM said the first priority will be given to deep potholes. Bommai said the matter was discussed with BBMP officials and directions were also issued to the Chief Commissioner to take up repairs on priority basis.

CM tells civic officials to fix drains on priority

ENS @Bengaluru

CHIEF Minister Basavaraj Bommai on Wednesday directed officials of BBMP and BWSSB to start the construction of 51km primary and 37 km secondary drains in the city to tackle flooding.

After meeting officials from all civic agencies at the BBMP head office, he said that around Rs 900 crore will be needed for the project and the BBMP officials have been told to prepare a detailed project report. They were told to desilt the drains and upload the details on the CM's dashboard, which will be monitored regularly.

Bommai said the city has 842 km of rajakaluve, but it is not enough to handle the rainwater after a heavy spell. Of the 1,060 kms drain work approved in 2019, 1,025 km needs to be completed. So far, works on 40km of drain have been completed, while 35 km will be done by January 31.

Prior to holding a closed-door review meeting with civic agency officials, Bommai for the second consecutive day toured city's flood-hit regions in the KR Puram constituency. He was shocked to learn that the 60-foot wide drain connecting to Nagenahalli lake was reduced to 10 feet.

It was the first time that CM was holding a review meeting at BBMP head office, only to pull them up for citizens's rain-related plight.

Bommai said that orders have been issued to clear encroachments on drains. Of the total 2,626 encroachments, 1,480 have been removed and 716 remain. Directions have been issued to BBMP to relocate the poor and remove the encroachments by big builders, after slapping notices. To clear encroachments and assessing drains, 130 engineers will be deployed on contract basis, apart from recruiting 197 more engineers to complete the drain works.

1st e-tender called for suburban rail corridor

ENS @Bengaluru

THE first tender for one corridor of the long-awaited Rs 15,767-crore Bengaluru Suburban Rail Project (BSRP) was floated by its implementing agency late on Tuesday. It has also been decided that all the suburban stations would be state-of-the-art venues, also serving as hangouts for families.

The tender by the Rail Infrastructure Development Enterprises (Karnataka) Limited (K-RIDE) for the 25.01-km Baiyappanahalli-Chikkabanavara Line (known as Second Corridor) was meant to be called in the first week of September, but was postponed further by the agency. K-RIDE is a joint venture between the Karnataka Government and the Ministry of Railways.

The tender has been called for construction of an 8-km elevated viaduct, Road Under Bridges, Road Over Bridges, drains, utility diversions and retaining wall. Infrastructure work between Beniganahalli and Chikkabanavara, except station buildings, are also covered by the tender. Both technical and financial bids for the line have been called. The date for the opening of the technical bid has specified as January 10, 2022. The bidder will be given a 27-month deadline after the contract is awarded to complete the project.

HANDLING HAZARD

KSPCB TO FINE WRONG DISPOSAL OF E-WASTE

EXPRESS NEWS SERVICE @Bengaluru

IN a bid to ensure scientific collection and disposal of e-waste in the state, Karnataka Pollution Control Board (KSPCB) Member Secretary Srinivasalu on Wednesday informed that penalties will be imposed on those failing to get rid of e-waste properly, while also maintaining strict regulation.

Speaking on the sidelines of the launch of a statewide e-waste awareness drive in the city, he said that irresponsible handing of e-waste is a huge hazard. "Despite e-waste collection being made mandatory, the collection percentage at present is 10 per cent. Electronic brands will now have to change their priority and be responsible, failing which they will be penalised," he warned.

Meanwhile, KSPCB has launched an e-waste awareness drive across Karnataka on account of International E-waste Day. As a part of this, e-waste bins will be placed across all retail stores and public places for people to either drop off their electronic waste or hand it over for a price.

Work abandoned, road near CM's residence riddled with potholes

DONNA EVA @Bengaluru

A road in RT Nagar is riddled with potholes after a leading mobile service provider allegedly started work there around three weeks ago. Locals are concerned as road work stopped abruptly a few days ago. Interestingly, the said road is within walking distance of Chief Minister Basavaraj Bommai's residence.

"It's very dangerous because there are a lot of potholes now, and anyone can fall and get seriously injured," Syed Humayun, a local businessman, told *TNIE*.

One of the more prominent disruptions is an almost 8-feet-deep ditch that was dug right in front of a bakery.

"When I talked to the labourers there, I was told that they were dealing with a disrupted connection," said Humayun.

A huge ditch in front of a bakery in RT Nagar in Bengaluru on Wednesday

"Since it's right in front of our bakery, we face a lot of problems with dust coming in as well as concern for our patrons who are at risk of falling ill," said the bakery's manager, adding that the ditch had become a go-to spot for people to throw litter. "At night, it's particularly risky for the people coming on the road riding two-wheelers," she added.

Apart from the major ditch, the street is lined with almost ten potholes or ditches, with a few of them haphazardly filled with mud, though the road is asphalted. When it rains, the holes turn into sludge pits, with numerous skid marks seen where motorists had navigated around them.

Madhav Rao, the BBMP engineer assigned to RT Nagar, and representatives of the mobile service firm could not be reached for comments.

Daily Starscope

PETER VIDAL

25th November : I mentioned Nostradamus, the sixteenth century prophet, yesterday. A lot of people think he made predictions about modern politicians, like Mrs Ghandi, Saddam Hussein and Bill Clinton. Actually, I believe he was talking about leaders in his own time, great figures such as the Mughal Emperor and the Turkish Sultan.

ARIES (Mar 21 - Apr. 20)
Have you ever fancied being a great artist? There is no need to pretend you're a Picasso or a Leonardo da Vinci, but there is now great scope to discover fulfilment by developing a latent creative talent. You never know, you might even meet new friends.

TAURUS (Apr. 21 - May 21)
The Moon moves into a supportive position, so there's hope that one or two difficult situations may have resolved themselves. Perhaps news of this will arrive during the day. If you're waiting on other people's decisions, then recent delays should soon be dealt with.

GEMINI (May 22 - June 21)
Certain people appear to have under-estimated your ingenuity. They might also have misunderstood your determination to succeed. If so, you may now accept that you have total control in one particular relationship, but also a few attendant obligations. After all, rights always carry responsibilities.

CANCER (June 22 - July 23)
The Sun, Moon and Mars form a series of alliances which should keep you on the move. But even if you're confined to base-camp your mind will be buzzing with new ideas. Observe these rules and you won't go far wrong: follow all directions meticulously, give others the benefit of the doubt and pay no heed to rumours.

LEO (July 24 - Aug. 23)
I wouldn't be surprised if a complete stranger gives you a hard time today. Even people you thought you knew well will be a mite touchy, so chart a careful course, especially if money is involved. The last thing you want to do now is end up out of pocket.

VIRGO (Aug. 24 - Sept. 23)
There is obviously a loss or an emotional hurt from the past that still festers. However, you shouldn't let such memories influence your attitudes to the present, especially in view of today's rather delicate situation. If surprising news arrives, then watch your reaction - and don't jump to instant conclusions.

LIBRA (Sept. 24 - Oct. 23)
You may have made quite a number of useful adjustments recently, but whether you can really expect others to play the game your way is a question that must remain open. Keep ethical issues and foreign contacts under review - just in case something turns up!

SCORPIO (Oct. 24 - Nov. 22)
Your stars are particularly active today. It seems certain that you will be tempted to undertake a risk of some sort. Whether you win or lose is much less important than that you learn the required lessons. That way you'll carry the experience forward to new situations.

SAGITTARIUS (Nov. 23 - Dec. 22)
Even if you imagine you are in the right, you should go out of your way to placate and pacify partners. The problem is, you can't tell in advance whether it is to be colleagues, friends or family whose feathers need smoothing down. Sensitivity is required!

CAPRICORN (Dec. 23 - Jan. 20)
Communication holds the key, and for once local calls are as important as long-distance. When you step outside your front door there is no way of knowing whether your trip will take you to the nearest corner, or to the furthest recesses of the globe!

AQUARIUS (Jan. 21 - Feb. 19)
As new planetary patterns come into play you will have to alter some of your preconceptions. You may, for example, be more prepared to back up your hunches with hard cash. At the very least you must look at what you need to guarantee your security.

PISCES (Feb. 20 - Mar 20)
This is one of the most important days of the year, chiefly as far as your private affairs, personal relationships and domestic conditions are concerned. You must take decisive action now, bearing in mind that partners' agreement should be secured first.

THE PHANTOM

HI AND LOIS

BEETLE BAILEY

BLONDIE

LOCKHORNS

"SORRY, LEROY ... POSSESSION IS 9/10 OF THE LAW."

DENNIS THE MENACE

"I DON'T KNOW, MOM...WHAT WOULD YOU GIVE FOR A LITTLE *PEACE AN' QUIET*?"

SUDOKU

Evil: Test your number crunching skill with our unique puzzle

Fill in the grid with digits in such a manner that every row, every column and every 3X3 box accommodates the digits 1 to 9, without repeating any.

	7			8	3			
5								1
		8					3	
6			3		5		9	
4				6				2
	5		2		8			7
	1					5		
8								6
			6	9			4	

Solutions to Yesterday's puzzle

7	9	4	8	2	1	3	6	5
8	1	5	4	6	3	9	7	2
3	2	6	5	9	7	8	1	4
9	4	7	3	1	2	6	5	8
1	8	3	6	5	4	2	9	7
6	5	2	9	7	8	4	3	1
2	7	8	1	3	6	5	4	9
4	6	9	7	8	5	1	2	3
5	3	1	2	4	9	7	8	6

CROSS WORD

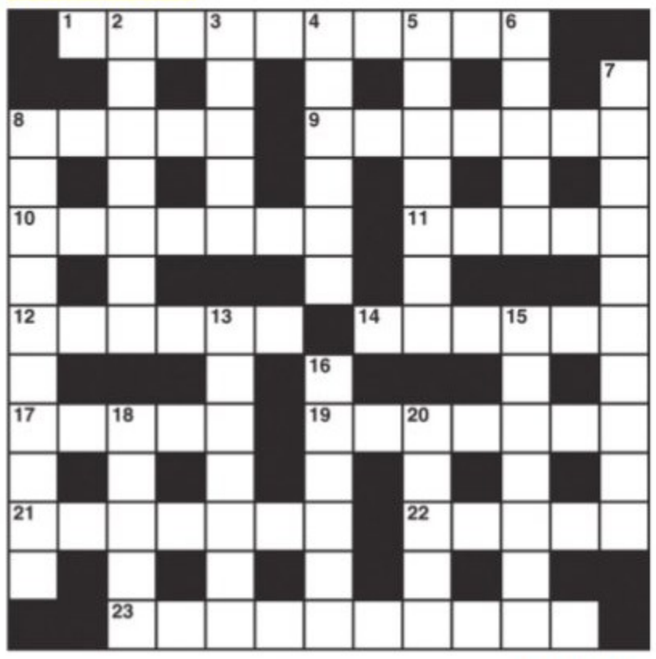

ACROSS
1 The merry-go-round instrument? (10)
8 Money charged for looking after strays? (5)
9 Bedroom layout reveals lack of attention (7)
10 Ron goes to Gaza in order to get some fine material (7)
11 Go astray or slip (5)
12 One way to dress for disco lighting (6)
14 As yet unalarmed? (6)
17 Intriguing bunch of politicians (5)
19 It provides drink from a pot he's brewed up (3,4)
21 Anything in New York is slightly wicked (7)
22 Happen to be two hundred belonging to us outside (5)
23 Please try a new blend, one by one (10)

DOWN
2 Born not so long ago (7)
3 Stick in a sculptor as the answer (5)
4 Revolutionary type of public legislation (3,3)
5 Sailor obtains marks for shooting (7)
6 It screens unwelcome visitors (5)
7 Piece of rough material that could be smoother (5,5)
8 Not having a good time, was easily beaten (4,6)
13 He may call for you at an American hotel (7)
15 Latch that is about right (7)
16 A horse that's better in the long run (6)
18 Music of the Depression? (5)
20 Not exactly up and doing? (5)

YESTERDAY'S SOLUTIONS

Across: 1 At-home, 4 Smarmy, 9 Complex, 10 Nepal, 11 Tenet, 12 Old-time, 13 Break the law, 18 Slither, 20 Trite, 22 Erica, 23 Dancers, 24 Pagoda, 25 Valley.

Down: 1 Alcott, 2 Human, 3 Militia, 5 Mined, 6 Replica, 7 Yelped, 8 Export trade, 14 Raiding, 15 Estonia, 16 Asleep, 17 Jersey, 19 Heard, 21 Ideal.

JUMBLE By David L. Hoyt and Jeff Knurek

Unscramble these Jumbles, one letter to each square, to form four ordinary words.

MNHAU
BHUYB
CPOCYU
GATUCH

© 2021 Tribune Content Agency, LLC. All Rights Reserved.

Now arrange the circled letters to form the surprise answer, as suggested by the above cartoon

"( ) ( ) ( ) ( )" ( ) ( )
"( ) ( ) ( ) ( )"

ANSWERS TOMORROW

YESTERDAY'S **Jumbles:**
FLUTE WEAVE HYPHEN DETECT
ANSWER: They sat together with a bowl of pork rinds and – CHEWED THE FAT

TRACKING COVID-19

SPEED AND RISE OF COVID-19 CASES IN KARNATAKA

254 CASES REPORTED TODAY

7 DAYS AVERAGE	
TODAY	29,94,255
YESTERDAY	29,94,001

224 CASES REPORTED YESTERDAY

DEATHS	
TODAY	YESTERDAY
3	5

The first Covid-19 case in Karnataka was reported on March 8, 2020. Since then until November 24, 2021, a total of 29,94,255 cases have been reported in 1 year and 260 days...

DISCHARGES

TODAY	YESTERDAY
546	379

Active cases

TODAY	6,412
YESTERDAY	6,707

POSITIVITY RATE

TODAY	5.66%
YESTERDAY	5.67%

The day positivity rate - **0.38%** - is calculated as the number of patients testing positive out of 100 tests conducted only in a day.

MORTALITY RATE

TODAY	1.27%
YESTERDAY	1.27%

RECOVERY RATE

TODAY	98.50%
YESTERDAY	98.49%

DISTRICT-WISE COVID CASES

LAST 24 HOURS

152	2
BENGALURU URBAN	BENGALURU RURAL

Bagalkot	0
Ballari	0
Belagavi	4
Bidar	0
Chamarajanagar	2
Chikkaballapur	0
Chikkamagaluru	5
Chitradurga	4
Dakshina Kannada	14
Davanagere	0
Dharwad	5
Gadag	0
Hassan	15
Haveri	0
Kalaburagi	1
Kodagu	1
Kolar	0
Koppal	0
Mandya	3
Mysuru	30
Raichur	0
Ramanagara	0
Shivamogga	4
Tumakuru	4
Udupi	8
Uttara Kannada	0
Vijayapura	0
Yadgir	0

Covaxin only 50% effective, shows study

Survey conditions: Hospital workers were subjects, done at peak of second wave, Delta variant was in circulation

Covid Vaccine Express Vehicles, which were launched at the BBMP office in Bengaluru on Wednesday, makes its rounds in the city | SHRIRAM BN

CHETANA BELAGERE
@ Bengaluru

COVAXIN, India's first fully indigenously developed Covid-19 vaccine, is 50 per cent effective against symptomatic illness, finds a real-world study published in the Lancet Infectious Disease Journal. However, experts say that 50 per cent of efficacy in this group is optimistic and a very positive outcome, and suggests that even in a random setting, it reciprocates in a control setting.

A team of 27 doctors from All India Institute of Medical Sciences, led by Dr Devashish Desai, assessed 2,714 hospital workers at AIIMS, New Delhi, who were symptomatic and underwent RT-PCR testing between April 15 and May 15 this year.

"Our study offers a more complete picture of how Covaxin performs, and should be considered in the context of Covid-19 surge conditions in India, combined with the possible immune evasive potential of the Delta variant. Our findings add to the growing body of evidence that rapid vaccine rollout programmes remain the most promising path to pandemic control, while public health policies must include measures such as mask-wearing and social distancing," Dr Manish Soneja, additional professor of medicine at AIIMS, and one of the authors of the study, told the media.

Of the 23,000 employees of AIIMS administered Covaxin in January, the researchers chose 2,714. Of them, 1,617 tested positive for Covid.

"Positive cases were matched with negative RT-PCR tests (controls) using a 1:1 ratio based on age and gender. The odds of vaccination with BBV152 were compared between cases and controls, and adjusted for occupational exposure to Covid-19, previous SARS-CoV-2 infection, and infection dates," the study states.

The study found adjusted vaccine effectiveness against symptomatic Covid-19 after full vaccination with Covaxin, with the second dose administered 14 days or more before undergoing RT-PCR, was found to be 50 per cent. The effectiveness of two vaccine doses remained stable over the seven-week follow-up period.

Experts say this is an important study to gauge the true performance of Covaxin. While several people raised questions over vaccine effectiveness after the study was published, renowned virologists and doctors say that "real world studies often vary from clinical trial data".

Some of the possible reasons for lower vaccine effectiveness could be that the study was conducted among hospital employees, who are at high risk of infection, it was conducted at the peak of the second wave in Delhi, and the Delta variant, known to evade vaccines, was in circulation. The authors themselves acknowledged that the study did not estimate vaccine effectiveness against hospitalisation, severe disease and death. Another limitation was the absence of data on comorbidities and prior Covid-19 infection.

Disclaimer: **All loans are at the sole discretion of HDFC Ltd. For detailed terms & conditions visit www.hdfc.com CIN: L70100MH1977PLC019916. NETWORK HDFC2844-21

Woman undergoes surgery for rare cardiac disorder

EXPRESS NEWS SERVICE @ Bengaluru:

IN an uncommon case, a 38-year-old woman was presented with a rare congenital condition called polymorphic QT syndrome that can cause sudden cardiac death in young individuals. QT refers to the time it takes for the heart muscle to contract, and then recover. Prevalent in 1 in 2,500 live births, the condition is characterised by arrhythmia (abnormal heartbeat), sudden fainting, sudden stopping of heart functions and abnormal ECG findings.

She first reported to hospital with a fall and head injury, post which a CT scan showed slight bleeding in the brain. As it was mild, she was under observation of the neurologist for 2-3 days and discharged with anti-epileptic (anti-seizure) medication, only to return two days later with seizures.

"It was noticed that whenever she had seizures, it was accompanied by abnormally fast heart rate known as ventricular tachycardia. In this case, the seizures were a result of the heart not being able to pump enough oxygenated blood to the brain. She was suffering from a birth condition referred to as congenital long QT syndrome, in which genetics and family history play a role in its development," said Dr Sunil Kumar, Consultant, Interventional Cardiologist, Manipal Hospitals.

Though this genetic defect is found in some people, it does not present in everyone and usually gets diagnosed in childhood. One of the greatest challenges is the condition may remain undiagnosed in many cases as patients do not develop symptoms for a long time. In other cases, the patient may be misdiagnosed as an epilepsy case.

Multiple treatment methods were tried but did not work for this patient. So, the woman underwent a procedure known as cardiac sympathetic denervation where surgeons remove specific nerves which control heart rhythm. Gradually, the frequency of seizures and abnormal heart rhythm subsided.

"She was sent home with beta blockers, a medication to be taken for life, was also advised regular follow-ups," Dr Kumar said.

EXPRESS READ

Health dept sounds alert for norovirus

Udupi: Health department officials in Udupi have sounded an alert following the cases of norovirus being reported in the neighbouring state of Kerala. The reason for health officials sounding the alert is increasing cases of diarrhoea, vomiting, nausea in the last two weeks. People need not worry as norovirus is not fatal and the person infected with norovirus will recover from infection within two or three days after the treatment, according to a press release from the department.

BEFORE THE DEBTS RECOVERY TRIBUNAL-2 AT BANGALORE
No.4, 1st Floor, 'Jeevan Mangal' (LIC Building), Residency Road, Bengaluru-560 025.

O.A. No. 1420/2019

BETWEEN: UNION BANK OF INDIA ... APPLICANT

AND: C.M. PUTTAMADEGOWDA ... DEFENDANT

SUMMONS TO DEFENDANT BY WAY OF PAPER PUBLICATION UNDER RULE 23(VIII) OF THE DEBT RECOVERY TRIBUNAL (PROCEDURE) RULES 1993

To **Defendant: C.M. Puttamadegowda,** S/o Madegowda, Chakkere Village, Maluru Hobli, Channapatna Taluk-562 160.

Whereas the Applicant has instituted an Application under Section 19 of the Recovery of Debts and Bankruptcy Act 1993 against you for the recovery of sum of **Rs. 19,60,211/- (Rs. Ninteen Lakhs Sixty Thousand Two Hundred and Eleven only)** together with current and future interest and other reliefs.

Take notice that you are hereby required to appear before this Tribunal to show cause on **28.01.2022** at 10:30 AM. In person or by a Pleader / Advocate duly instructed as to why the reliefs prayed for should not be granted. Take notice that in case of default the application will be heard and determined in your absence.

Given under my hand and seal of this Tribunal on 30-11-2021.

By order of the Tribunal, Registrar, DRT-II, Bengaluru.

STATE BANK OF INDIA

Branch office at Sanganeri Gate, M I Road, Jaipur, Rajasthan – 302003.

POSSESSION NOTICE

(As per Rule 8(2) of Security Interest (Enforcement) Rules, 2002)

Whereas the undersigned being the Authorized Officer of State Bank of India under the Securitization, Reconstruction of Financial Assets and Enforcement of Security Interest Act, 2002 and in exercise of the powers conferred under section 13 (12) read with Rule 8 of the Security Interest (Enforcement) rules 2002, issued Demand Notices upon the Borrowers/Co-borrowers mentioned below, to repay the amount mentioned in the notice within 60 days from the date of receipt of the said notice.

The borrower/Co-borrowers having failed to repay the amount, notice is hereby given to the Borrower/Co-borrowers and the public in general that the undersigned has taken possession of the property described herein below in exercise of powers conferred on him/ her under Section 13(4) of the said Act read with Rule 8 of the said rules on the below-mentioned dates.

The Borrower/Co-borrowers in particular and the public in general is hereby cautioned not to deal with the property and any dealings with the property will be subject to the charge of State Bank of India.

Name and Address of Borrowers & Date of Demand Notice	Description of Property(ies) & Date of Possession	Amount demanded in Possession Notice (Rs.)
1. SARASWATHI S, having address at 25/2 2ND CROSS, MODEL COLONY, YESWANTPURA, NEAR MARKET, BANGALORE, KARNATAKA–560022 Demand Notice Date: 30th June 2021	All the piece and parcel of immovable property bearing Flat No. T-302 in Third Floor of "CASA eSTRELLA", Block A, being measuring 675 sq feet of super builtup, in sites bearing no 106 to 121, total admeasuring 26000 sq feet carved out of Survey no 22/1, 22/2, 22/3, 19/1 and 19/2 of Kachanayakanahalli Village, Jigani Hobli, Anekal Taluk, Bangalore Urban District and bounded on: East - 12.19 m Width Road, West - 9.14 m width Road, North - 12.19m Width Road, South - Sy No 23. Date of Possession: 23-Nov-21	Rs. 1028419/- (Rupees Ten Lakh(s) Twenty Eight Thousand Four Hundred Nineteen Only) as on 30th June 2021

The Borrower's attention is invited to provisions of sub-section (8) of section 13 of the Act, in respect of time available, to redeem the secured assets.

Place: Bangalore
Date: 25/11/2021

Sd/- (Authorized Officer)
State Bank of India.

PUBLIC NOTICE

This is to inform the general public that my client intends to purchase the property described in the schedule hereunder written for valuable consideration from **Mrs. SUNITHA SHARMA** wife of late Pappu Sharma. Any person/s having any claim or objection for the above said transaction may approach the undersigned along with documentary proof within 8 (EIGHT) days from the date of this notice, failing which our client will go ahead with the above said transaction as if no valid claims are subsisting and no one else has any manner of right, claim or interest over the schedule property.

SCHEDULE

All that piece and parcel of immovable property together with structure standing thereon, bearing present BBMP No. 74, PID No 96-167-74, situated at 4th Main Road, Bhuvaneshwarinagar, in New Ward No. 22, Old Ward No. 96, Bangalore (formerly Site Nos. 28 & portion of Site No 29, in Assessment No. 34/7A, Khata No. 947, Cholanayakanahalli Village, Kasaba Hobli, Bangalore North Taluk)

Bounded on: East by: Site No. 20, **West by:** Road, **North by:** Portion of Site No. 29, **South by:** Property No. 74/1, (formerly southern portion of BBMP No. 74)

Measuring: East to west: 40 Feet, North to South: 25 feet Totally measuring: 1000 square feet

KISHWAR HUSSAIN,
ADVOCATE & NOTARY
Unit No. 158, 3rd floor, Golden Plaza, No. 11, Jumma Masjid Road, Bangalore-51.

Format C-7

(for political parties to publish in the newspapers, social media platforms & website of the party)

Information regarding individuals with pending criminal cases, who have been selected as candidates, along with the reasons for such selection, as also as to why other individuals without criminal antecedents could not be selected as candidates.

(As per the Commission's directions issued in pursuance of the Order dated 13.02.2020 of the Hon'ble Supreme Court in contempt petition(C) no.2192 of 2018 in WP(C) no.536 of 2011)

Name of Political Party : **INDIAN NATIONAL CONGRESS**

*Name of the Election : **KARNATAKA LEGISLATIVE COUNCIL ELECTION FROM 16 – BANGALORE LOCAL AUTHORITIES CONSTITUENCY 10TH DECEMBER - 2021**

Name of State/UT : **KARNATAKA**

(1) Name of the Constituency : **LOCAL AUTHORITIES CONSTITUENCY**

Name of the candidate : **YUSUF SHARIF**

Sl. No.			
1	Criminal antecedents		
	a	Nature of the offences	1) While developing the property allegations was made and case filed U/S 427, 506, 341, 504, 323
			2) While developing the property allegations was made and case filed U/S 406, 420
			3) While purchasing the property allegations was made and case filed U/S 323, 353, 504, 506
			4) During enquiry time case was filed U/S 504, 353
	b	Case No.	1) Case No. 15057/2018
			2) Criminal Petition No. 4736/2019
			3) Case No. 566/2020
			4) Case No. 28824/2019
	c	Name of the Court	1) 30th ACMM Court, Bangalore
			2) High Court, Bangalore
			3) First ACMM Court, Bangalore
			4) 24th ACMM Court, Bangalore
	d	Whether charges have been framed or not (Yes/No)	No
	e	Date of conviction, if any	Not Applicable
	f	Details of punishment undergone, if any	Not Applicable
	g	Any other information required to be given	No
2	The reasons for the selection of the candidate. Selection shall be with reference to the qualifications, achievements and merit of the candidate, and not mere "winnability" at the polls (not more than 100 words)		
	Sri Yusuf Sharif is a Proven Philanthropist, Social Worker, Political Activists & he is a successful Business Entrepreneur and an Industrialist, who has been a pioneer in his field. He is the Director in Afnan Construction Private Limited, Teneo Land Developers Private Limited, Zumera Construction Private Limited, ZamZam Builders and Developers Private Limited, Hill Land Buildcon Private Limited. He can serve the community & the society better if he is made a Member of the Legislative Council.		
3	Reasons as to why other individuals without criminal antecedents could not be selected as candidates (not more than 100 words)		He is moreskilled developer, competent & considering his services to the society and the party.

(2) Name of the Constituency : **LOCAL AUTHORITIES CONSTITUENCY**

Name of the candidate : **YUSUF SHARIF**

* In the case of election to Council of States or States or election to Legislative Council by MLAs, mention the election concerned in place of name of Constituency.

(D.K. SHIVAKUMAR)
President, Karnataka Pradesh Congress Committee
Bangalore

kotak®

KOTAK MAHINDRA BANK LIMITED

Registered Office: 27, BKC C27, Bandra Kurla Complex, Bandra (E), Mumbai-400051
Branch Office: Kotak Mahindra Bank Ltd., Kotak House, 22, M.G.Road, Bangalore-560001.

POSSESSION NOTICE (For immovable property)

(As per Appendix IV read with Rule 8 (1) of the Security Interest (Enforcement) Rules, 2002)

WHEREAS, The undersigned being the Authorized Officer of **KOTAK MAHINDRA BANK LIMITED,** a banking company within the meaning of the Banking Regulation Act, 1949 having it's Registered Office at **27BKC, C 27, G Block, BandraKurla Complex, Bandra (E), Mumbai-400051** and branch office at **Kotak Mahendra Bank Ltd., No.22, Kotak House, M.G.Road, Bangalore-560001,** under the Securitization and Reconstruction of Financial Assets and Enforcement of Security Interest Act, 2002 and in exercise of powers conferred under Section 13 (2) read with rule 9 of the Security Interest (Enforcement) Rules, 2002 issued a demand notice, to repay the amount mentioned in the notice within 60 days from the date of receipt of the said notice. The Details of the Parties along with Mortgaged Property Possession taken by the Bank, is given below:-

Sl. No.	Name of Customer (Borrower(s) / Co-Borrower(s) and Guarantor(s)) along Loan Account Nos.	Date of Demand Notice u/s 13(2) read with rule 9 of SARFAESI Act. Along with Amount in Rs.	Description of Immovable Property taken in to Possession (As per Appendix IV read with Rule 8 (1) of the Security Interest (Enforcement) Rules, 2002)	Date of Possession
1	Loan account no..LAP17723410 & LAP17753254 **1. Mr. Syed Abdul Razack,** No.19, 5th Main Road, 2nd Stage, Domlur Extension, Bhind Kalika Temple, Indira Nagar, Bangalore-560071. **Also at:** No.179, Old No.6, PID No.79-2-179, Commercial Street, Shivaji Nagar, Bangalore-560001 **(Borrower). 2. Mrs. Nusrath Azam, 3. Mr. Rahil Azam,** No.19, 5th Main Road, 2nd Stage, Domlur Extension, Bhind Kalika Temple, Indira Nagar, Bangalore-560071 **(Co Borrower/ Guarantor)**	**Demand Notice Date: 02-09-2021 Rs.3,52,25,059.25/- (Rupees Three Crore Fifty Two Lakhs Twenty Five Thousand Fifty Nine and Paisa Twenty Five Only)**	**Mortgage over following properties:** All that piece and parcel of the property No.179, Old Municipal No.6, PID No.79-2-179, commercial Street in the military Station, Bangalore and measuring East to West 24 Feet and North to South 57 Feet totally measuring 1368 Sq Feet, together with all existing buildings and structures thereon and building and Structures as may be erected / Constructed there upon any time from / after the date of respective mortgages and all addition thereto and all fixtures and furniture's and plant and machinery attached to the earth or parentally fastened to anything attached to the earth, both present and future **and bounded by: East by:** MariammanKoil Street, **West by:** Building No.7 & 8 property of Moses, **North by:** Property No.14 Mariamman Koil Street, **South by:** Commercial Street.	23-11-2021
2	**Loan account No.LAP17723782, LAP18199760, LAP18241103 & LAP 9412390600 1. GOOD COFFEE SUPPLIES, Represented by its Proprietor,** No.1, Chikanna Garden, 5th Main Road, Near Tailor Shop, Chamrajpet, Bangalore-560018. **Also at:** No.60, G 2, Gowri Plaza, 3rd Main Road, New Thargupet, Bangalore-560002 **(Borrower). 2. PRAJWAL S PRASHANTH, 3. P.N.Shilpa,** No.1, Chikanna Garden, 5th Main Road, Near Tailor Shop, Chamrajpet, Bangalore-560018 **(Co-Borrower / Guarantor).**	**Demand Notice Date: 28-07-2021 Rs.2,46,18,953.41/- (Rupees: Two Crores Forty Six Lakhs Eighteen Thousand Nine Hundred Fifty Three and Paisa Forty One Only)**	**Mortgage over following properties: Item No.I:** All that piece and parcel of property bearing No.1, (Old 5/1) Chikanna Garden, 5th Main Road, Near Tailor Shop, Chamrajpet, Bangalore-560018. **Item No.II:** All that piece and parcel of property bearing No.1/1, (Old 5/1) Chikanna Garden, 5th Main Road, Near Tailor Shop, Chamrajpet, Bangalore-560018.	23-11-2021
3	**Loan Account No.LAP18034849 & LAP18035582 1. MRS. N.MEENAL,** No.40, Annipura Main Road, Near Church, Sudhama Nagar, Bangalore-560027 **(Borrower). 2. MR. V NARAYANAN,** No.40, Annipura Main Road, Near Church, Sudhama Nagar, Bangalore-560027 **(Co-Borrower / Guarantor).**	**Demand Notice Date: 22-7-2021 Rs.1,77,53,140.77/- (Rupees One Crore Seventy Seven Lakh Fifty Three Thousand One Hundred Forty and Paisa Seventy Seven Only)**	**Mortgage over following properties:** All the piece and parcel of the commercial Property bearing No.40, PID No.48-11-40, Annipura main Road, Sudhama Nagar, Bangalore, measuring East to West 34 ft and North to South 53.6 feet + 51/5 feet/2, in total measuring 1785 Sq ft., together with commercial building thereon comprising of ground and first floor and same is **bounded on: East by:** Church, **West by:** Site No.2, **North by:** Private Property, **South by:** Road.	23-11-2021

The Borrowers having failed to repay the amount, notice is hereby given to the Borrowers and the public in general that the undersigned has taken possession of the property described herein below in exercise of powers conferred on him under Section 13 (4) of the said Act read with Rule 9 of the said rules on the date as mentioned above in "Date of Possession" Colum. The Borrowers mentioned herein above in particular and the public in general is hereby cautioned not to deal with the property and any dealing with the property will be subject to charge of **KOTAK MAHINDRA BANK LIMITED,** for an amount as mention in this notice, along with future interest at contractual rate and substitute interest, incidental expenses, costs and charges etc. due w.e.f. the very next date of the status of outstanding amount date showing in the above mention details, till the date of full repayment and/ or realization. Further the borrower's attention invited to provisions of sub-section (8) of section 13 of the Act, in respect of time available to redeem the secured assets. Please note description of properties is as mentioned above.

Date: 25-11-2021, Place: Bangalore

Sd/- Authorised Officer, Kotak Mahindra Bank Limited

PUBLIC NOTICE

This is to inform the General Public that my client intends to purchase the 'B' and 'C' Schedule Property from **MR. MAHESHKUMAR PARASHURAM SHIRALE,** S/o Mr. Parashuram Shirale, residing at Flat No.301, F-Building 3rd Floor, Srushti Complex, M. G. Road, Tilakwadi, Belgaum, Karnataka – 590006.

Any person having any objection regarding the said sale transaction, may contact the undersigned advocate with relevant documents within 07 days from the date of this publication failing which it shall be deemed that there is no objection of any nature and my client will complete the sale transaction.

'A' SCHEDULE PROPERTY

All that piece and parcel of the converted land bearing Sy.No.18/3A1, 18/3B, 18/3C2, 18/3C1A, 18/3C1B, 18/3C1C and 18/3C1D (Converted vide Official Memorandum bearing No. ALN(EVH)SR/173(A)07-08, ALN(EVH)SR/177(A)/07-08, ALN(EVH)SR/179/07-08, ALN(EVH)SR/175(B)/07-08, ALN(EVH)SR180/07-08, ALN(EVH)SR/176(A)/07-08, all dated 01-10-2008, issued by Special Deputy Commissioner, Bangalore Urban District), presently bearing BBMP Katha No. 12/18/3a1,18/3b,18/3c2, 18/3c1a, 18/3c1b,18/3c1c and 18/3c1d, totally measuring 9 Acres 38 Guntas or 4,33,422 Sq. ft, situated at Doddakanahalli Village, Varthur Hobli, Bangalore East Taluk with all rights appurtenances whatsoever hereunder or underneath of above the surface, and bounded on as follows: East by: Mullur Village Boundary; West by: Sy. No. 18/2 belonging to the Railway Department; North by: Sy. No.18/3A2; **South by:** Sarjapura Main Road.

'B' SCHEDULE PROPERTY

Residential Apartment bearing No. 304, on Third Floor, "Block-2, Wing 'C', admeasuring a total super built area of 1270 Sq. Ft consisting of 2 Bedrooms, in the High-Rise Multistoried Residential Apartment Building Known as **"Suncity Gloria",** Constructed over the Schedule "A" Property inclusive of proportionate share in the common areas such as passage, lobbies, lift, staircase and other common area, and One Open Car Parking Space No. 145 in the Surface;

'C' SCHEDULE PROPERTY

339.09 Sq. ft undivided share of land, right, title and interest in the Schedule "A" Property.

Sd/-
K.R. Bharadwaj & Associates, Advocates
No. 32, 1st Floor, Sukh Sagar Cross Road, 3rd Cross, 3rd Main K.K. Halli, Bangalore -560084. Ph. 9844011141
E.mail : Krblawassociates@gmail.com

All the news. In just a click.
Log to www.newindianexpress.com

THE NEW INDIAN EXPRESS

/thenewindianxpress
@newindianxpress
+The New Indian Express

GET IT ON Google Play
Download on the App Store

The Karnataka High Court on Wednesday disposed of public interest litigation filed against the Hoannavar Port Development Project after a report by the National Centre for Sustainable Coastal Management (NCSCM), Chennai, found that no nest, turtles or carcasses were found at the 45 hectares area of the proposed site

NO VISIBLE SIGNS OF REBELLION AMONG COUNCIL POLL ASPIRANTS

Cash factor a big deterrent; more candidates likely to withdraw nomination papers

EXPRESS NEWS SERVICE
@Bengaluru

THERE is little visible rebellion in parties in the run-up to the December 10 elections to 25 Council seats, unlike assembly polls where high-voltage drama is common, and when rebels often contest as independent candidates. The major factor in Council elections is allegedly the large amount of money which is reportedly distributed among the electorate. Gram Panchayat members, who constitute a majority of the electorate, are not bound to any party.

In the Congress, dissidence is at a low after KPCC president DK Shivakumar's reported promise to influential aspirants of tickets to contest the 2023 assembly elections. Out of 25 seats, the BJP has fielded candidates in 20 seats, and there is some 'rebellion' in Belagavi dual seat where Lakhan Jarkiholi is contesting as an independent. Lakhan is identified with the BJP, and is the younger brother of Ramesh and Balachandra Jarkiholi, who are BJP MLAs.

KPCC president DK Shivakumar's 'Man Friday' Dinesh Gooligowda thanks his mentor

Chief Minister Basavaraj Bommai on Wednesday observed that Lakhan's contest will not affect the chances of the party's official candidate, Mahantesh Kavatagimath, the incumbent MLC. "Ramesh and Balachandra have stood strong with party candidate Kavatagimath. Since Lakhan is not with our party, I will speak to his brothers," Bommai said.

According to party sources, Lakhan's contest will not affect the BJP but may spoil the chances of Congress candidate Channaraja Basavaraja Hattiholi, younger brother of Congress MLA Lakshmi Hebbalkar. "Lakhan might have traction with the electorate, irrespective of party, and can win independently. The BJP has over 60 per cent voters," sources said.

In places like Uttara Kannada, rebellion in the BJP was nipped in the bud. Senior leader Bhasker Narvekar, who had put in 30 years of party work, was a strong contender but was convinced not to file nomination papers by district minister Shivaram Hebbar, that paved the way for Ganapathi Ulvekar to become the party candidate.

Even with the Congress, three or four candidates who filed nominations as independents, withdrew their papers on Wednesday and more are likely to do so by Friday, the last date for withdrawal of nominations.

The Congress candidate from Kodagu Mantar Gowda, son of BJP leader A Manju, is considered an outsider, and was Congress party's ZP member in Hassan, but faced no rebellion. Only three, including Mantar, Suja Kushalappa of BJP and HU Isaq are in the fray. Similarly in Chitradurga, B Somashekar of the Congress, a Kuruba and supporter of Opposition leader Siddaramaiah, faced no rebellion despite his credentials being questioned.

Nominations of about 110 candidates, including independents, AAP, SDPI and newly floated KRS, Janahita Paksha and Raitha Bharata Party candidates were found to be valid after scrutiny.

Congress MLC nominee has assets worth Rs 1.7k crore

EXPRESS NEWS SERVICE
@Bengaluru

OF the 121 candidates in fray for the December 10 elections for 25 seats in the Legislative Council, many are crorepatis with their declared assets much higher than MLAs and ministers. If elected, Yusuf Shariff, who is contesting as the Congress candidate from Bengaluru, will be the richest legislator in the state with declared assets of over Rs 1,700 crore, much more than Minister M T B Nagaraj's declared assets of over Rs 1,200 crore.

Most of the candidates claim to be from agricultural background, own factories or are into real estate business which is said to be the reason for their huge assets. They own large tracts agricultural land, a number of houses and apartments and fancy cars. A few are from political families including Pradeep Shettar (BJP), brother of former CM Jagadish Shettar, with declared assets of Rs 88.91 crore, while former minister H D Revanna's son Dr Suraj Revanna has declared assets of Rs 61.6 crore.

Interestingly, Social Welfare Minister and sitting MLC Kota Srinivas Poojary has declared assets worth just Rs 1.4 crore, which is among the least.

Congress candidate Yusuf Shariff, who has studied till Class 5, has assets worth Rs 1,741 crore including 4.5 kg of gold. He was once a scrap dealer and is now into real estate business. He owns many fancy cars including a Rolls Royce Phantom which once belonged to Bollywood star Amitabh Bachchan.

"The IT Department searched my premises and concluded the assessment by levying a total of Rs 13.43 crore in IT dues. I have preferred an appeal before the Commissioner of the IT and it has been admitted, but is yet to be heard," Shariff has declared in his affidavit.

While JDS candidate Manjegowda from Mysuru owns eight high-end cars including a BMW, Audi and a Toyota Fortuner. The BJP candidate from Mandya, B C Manju, owns 50 vehicles including cars, lorries, jeeps and two-wheelers.

WHAT THEY'RE WORTH

Yusuf Shariff
Congress (Bengaluru)
₹1741 crore

B Somashekar
Congress (Chitradurga)
₹116.1 crore

Pradeep Shettar
BJP (Dharwad)
₹88.91 crore

Suraj Revanna
JDS (Hassan)
₹61.6 crore

Dr BG Patil
BJP (Kalaburagi)
₹51.6 crore

N Appajigowda
JDS (Mandya)
₹37.45 crore

Council candidates look to BSY to win them polls

K SHIVA KUMAR @Mysuru

ELECTIONS to the 25 Legislative Council seats, slated for December 10, are likely to be one more test for Chief Minister Basavaraj Bommai and his predecessor BS Yediyurappa.

The saffron party that won Sindagi and lost Hanagal Assembly bypolls recently has taken the Council polls seriously and has held a series of Jana Swaraj programmes across the state to realise its target of winning at least 16 seats.

A good show in the Council polls will motivate the party cadre to work harder in taluk and zilla panchayat elections, which could be held anytime next year, where over 60 per cent of the electorate exercise their franchise. The BJP has a point to prove that it is not an urban-centric party, but an entity that has roots in rural parts too. This will also set the stage for the Assembly elections in 2023, sources in the party said.

Union Home Minister and senior party leader, Amit Shah, has said that BJP would face the Assembly polls under the leadership of Bommai. But the party also wants to utilise the services of Yediyurappa and his influence with the Lingayat community to storm into the bastions held by Congress, especially in the Old Mysuru region.

For the Council polls, local leaders have approached him to tour Mysuru-Chamarajanagar, Mandya and Hassan districts. Yediyurappa has also asked them to focus on winning seats in non-BJP areas that could give a boost to the image of Bommai. Sources said that Yediyurappa is expected to strike a deal with JDS, which is fielding only seven candidates. The regional party can give an edge to BJP in some seats as it would eat into the Congress vote base. BJP leader Appanna said the BJP lost the Council polls in Mysuru by a narrow margin last time. He is, however, confident this time that social engineering, grants and development works would win them the seat, t, creating history in Old Mysuru region.

Former chief minister BS Yediyurappa campaigns at Santhebennur in Davanagere district on Wednesday

BJP looking at deal with JD(S): BSY

EXPRESS NEWS SERVICE @Davangere

SENIOR BJP leader and former CM B S Yediyurappa on Wednesday hinted that the party is looking to have an understanding with the JDS in the upcoming MLC elections.

At an election rally in support of BJP candidate from Shivamogga-Davanagere constituency, D S Arun, the BJP leader said, "The BJP will request the JDS to support us at the earliest." Exuding confidence of winning 15 MLC seats, he said the BJP will get an absolute majority in the polls, and all ministers have started campaigning for party candidates. Yediyurappa said the Congress is "slowly breathing" in Karnataka and has collapsed across the country. "The BJP is the only saviour for the country," he added.

Later, he told reporters that he will hold talks with Independent candidate Lakhan Jarkiholi to persude him to withdraw his nomination from the Belagavi seat.

Cong will bag 15 seats, says Siddaramaiah

Kolar: The Congress will win 15 seats in the Legislative Council polls, former chief minister Siddaramaiah claimed on Wednesday. "I am not an astrologer, but take it from me, the Congress will emerge victorious. In the previous election, the party won 14 seats, and this time, it will win 15 seats. There is no in fight in Kolar district. Senior Congress leader and former Union minister K H Muniyappa is confident of winning the Kolar seat, and all party leaders and workers will work together for this," he told reporters here. Siddaramaiah also said that it won't be a surprise if the JDS supports the BJP in the election as it has fielded only seven candidates. "BJP leader B S Yediyurappa had said they were seeking the support of the JDS, but JDS leader H D Kumaraswamy had said that the party leaders had not contacted him. Which version is true?" he questioned.

Pact between BJP and JDS, says Zameer

ENS @Mysuru

FORMER minister and Congress leader B Z Zameer Ahmed has claimed that the BJP and the JDS have struck a pact for the Legislative Council polls. "The JDS is contesting in just seven seats instead of fielding candidates for all the 25 seats. This is suspicious," he told reporters on Wednesday.

Urging the JDS to clarify, he claimed that the party confined itself to just a few seats to help the BJP in the Council polls. "The JDS will be reduced to a single-digit party in the Assembly elections," he said. Dismissing rumours of a rift between him and Congress leader Siddaramaiah, Zameer said the latter was happy with supporters raising slogans in his favour at a recent party event. He also criticised Chief Minister for his tour of rain-affected areas in Bengaluru, saying it's just a "token gesture" and it will not help Bengalureans.

Hariprasad top pick for Oppn leader in council

BANSY KALAPPA @Bengaluru

SENIOR Congress leader and former Union minister C M Ibrahim, who was in contention for the post of Opposition leader in the Legislative Council may find himself out of favour after hobnobbing with the JDS. Former CM Siddaramaiah and AICC general secretary in charge of Karnataka, Randeep Surjewala, had personally called on Ibrahim at his Benson Town residence seeking to dissuade him, but he continued to keep channels open with the JDS leadership, much to the embarrassment of the Congress.

Ibrahim, who is known to be a good speaker, started his career in the Congress and was minister under then Chief Minister R Gundu Rao. He left the party to join the JDS and was made Union minister under then Prime Minister H D Deve Gowda. He returned to the Congress in 2008. With Ibrahim almost out of the way and senior leader S R Patil being denied a ticket, MLCs Naseer Ahmed (Minority) R B Timmapur (SC-Left) B K Hariprasad (Billava-Backward) and Allum Veerabhadrappa (Lingayat) are the other senior leaders in the reckoning.

Among them, Hariprasad seems to be the frontrunner, considering that he has been AICC general secretary for over a decade and his experience in the Rajya Sabha. He had repeatedly refused to accept any ministerial office during the 2004-2014 UPA regime, and instead preferring party positions. The last official position he held was that of chairman of the Slum Development Board over 30 years ago.

Speaking about his chances, R B Timmapur, who was minister for three terms, said the decision is left to the party leadership. Allum Veerabhadrappa was earlier party state president and enjoys seniority while Naseer Ahmed was minister in the S Bangarappa Cabinet in the late 80s.

Seniority may not be the only criterion a leader's ability to lead the party in the house will also be considered, the party sources pointed out and added that Hariprasad may score on this count. In addition, he belongs to the influential Idiga community which has political heft in as many as 70 Assembly constituencies in the state. Other Backward Castes have been complaining about the dominance of Kurubas in the Congress, and hence, picking a backward class leader may help the party consolidate its hold on the community, they felt.

Farmers to push ahead with highway blockade tomorrow

EXPRESS NEWS SERVICE
@Bengaluru

MEMBERS of farmer organisations from across the state will stage a protest by blocking highways on Friday demanding that the government repeal amendments to the APMC Act and the Karnataka Land Reforms Act.

Karnataka State Sugarcane Farmers' Association president Kurubur Shantakumar on Wednesday said that apart from blocking traffic, they will even prepare food on the roads.

Shantakumar said after Prime Minister Narendra Modi announced repeal of the three farm laws, the Centre is to announce its stand on their demand for a law to guarantee minimum support price. He also urged the State Government to immediately repeal the APMC and Land Reforms Acts and revise the Fair and Remunerative Price (FRP) for sugarcane.

Sources in the government said a decision on repealing the amendments to the APMC Act will be taken after getting more clarity from the Centre. The State Government had amended the APMC Act to facilitate implementation of the central Act, which is now being repealed.

Plaint against Kangana Ranaut

Bengaluru: The Karnataka Pradesh Youth Congress Committee (KPYCC) has lodged a complaint against Bollywood actress Kangana Ranaut for her alleged remarks against freedom fighters. KPCC youth wing president M S Raksha Ramaiah filed the complaint at the High Grounds police station in Bengaluru. The leaders demanded that a case should be registered against her for her remarks against freedom fighters. They will stage protests across the state if the Centre fails to take action against her, a statement from the KPYCC stated. **ENS**

Over 500 ACB staffers involved in raids across state

CONTINUED FROM PAGE 1

ANOTHER Rs 6 lakh was found hidden in a compartment in the ceiling.

In all, Rs 54.50 lakh cash, documents related to 36 acres of agricultural land and three other properties were recovered from Biradar. Vehicles – quite strangely, a school bus too -- were seized.

The ACB had engaged 503 staffers for the raids, which started early in the morning and continued till night. The officials had been divided into 68 teams to raid a similar number of places.

ACB officials found that the Joint Director of Agriculture Department in Gadag, TS Rudreshappa, has had a 'golden run' as a government official. Whopping 9.4 kg of gold ingots and jewellery worth over Rs 4 crore were seized from his house. There was also Rs 15.94 lakh cash and documents related to six properties in Gadag, Shivamogga and Davanagere.

The Administrative Officer of Sakala Mission, LC Nagaraj, too was raided and eight places belonging to him were searched. Nagaraj is also an accused in the multi-crore IMA scam.

ACB seized Rs 43 lakh cash, 1.760 kg gold, and property papers. But Nagaraj alleged that he was being targetted by people with vested interests. He tried to justify the wealth saying it belonged to his wife, a floriculturist.

A physiotherapist of Yelahanka Government Hospital, a Group 'D' worker and a first division assistant at BBMP were among the others searched. Group 'D' worker GV Giri had documents of six properties and four cars. The FDA, Mayanna, had papers for 10 properties

The ACB also recovered a huge vault of wealth allegedly stashed away by three officers in Belagavi. B Krishnareddy, General Manager, Nandini Milk Products, Bengaluru was allegedly found to have nine properties and a petrol pump in Hoskote.

CASH SEIZED **RS 1,53,89,000** | GOLD SEIZED **16.495 KGS**

OFFICIALS IN THE DOCK

TS Rudreshappa, Joint Director, Dept of Agricultural, Gadag - 2 houses in Shivamogga, 4 sites, 9.400 kgs of gold ingots and jewels, 3 kgs of silver articles, 2 cars, 3 two-wheelers, 8 acres of land, cash Rs. 15.94 lakh, household goods worth Rs. 20 lakh

Srinivas K, Executive Engineer, Hemavati Left Bank Canal-3, KR Pet Sub-Division, Mandya - 1 house, 1 flat, 2 sites in Mysuru, 4.34 acres of agricultural land, 1 farmhouse in Nanjangud, 2 cars, 2 two-wheelers, 1 kg gold, 8.840 kgs of silver articles, cash Rs. 9.85 lakh, Rs. 22 lakh of deposits, household worth Rs. 8 lakh

KS Lingegowda, Executive Engineer, Smart City, Mangaluru City Corporation - 1 house in Mangaluru, 3 sites in Chamarajanagar and Mangaluru, 2 cars, 1 two-wheeler, 1 kg silver articles, household worth Rs. 10 lakh

LC Nagaraj, Administrative Officer, Sakala Mission, MS Building, Bengaluru - 1 house and 1 site in Bengaluru city, 1 house, 11.26 acres of land, 1 industrial purpose building in Nelamangala, 3 cars, 1.76 kgs of gold, 7.284 kgs of silver articles, cash Rs. 43 lakh, household goods worth Rs. 14 lakh.

GV Giri, Group-D Worker, BBMP Boys & Girls High School, Marappanapalya, Yeshwantpur, Bengaluru - 6 houses, 4 cars, 4 two-wheelers, 8 kgs of silver articles, cash Rs. 1.18 lakh, household goods worth Rs. 15 lakh.

SS Rajashekhar, Physiotherapist, Govt Hospital, Yelahanka, Bengaluru - 2 flats, 1 site and 1 clinic in Yalahanka, 1 car, 1 two-wheeler, household goods worth Rs. 4 lakh.

Mayanna, First Division Assistant, BBMP Head Office, Bengaluru - 4 houses in Bengaluru, 6 sites at various places, 2 acres of agricultural land, 1 car, 2 two-wheelers, cash Rs. 59,000, Rs. 10 lakh FD, Rs. 1.50 lakh bank deposit, 600 grams gold, Benami property at 3 places, household goods worth Rs. 12 lakh.

KS Shivanand, Retired Sub-Registrar, Ballari - 1 house in Mandya, 1 site in Bengaluru, 1 car, 2 two-wheelers, 1 commercial complex, 7 acres of agricultural land in Ballari, household goods worth Rs. 8 lakh.

Sadashiva Rayappa Maralingannanavar, Senior Motor Inspector, Gokak, Belagavi - 1 house in Belagavi, 22 acres of agricultural land, 1.135 kgs of gold, cash Rs. 8.22 lakh, household worth Rs. 14 lakh.

Adavi Siddeshwara Kareppa Masti, Development Officer, Dept of Cooperation, Rayabag taluk, Belagavi - 2 houses, 4 sites in Bailhongal, 4 cars, 6 two-wheelers, 263 grams of gold, 945 grams of silver, bank deposits & shares worth Rs. 1.50 lakh, cash Rs. 1.10 lakh, household worth Rs. 5 lakh.

Nathaji Piraji Patil, Line Mechanic Grade-2, HESCOM, Belagavi - 1 house, 2 sites in Belagavi, 1 car, 1 two-wheeler, 239 grams gold, 1.803 kg silver, cash Rs. 38,000, household goods worth Rs. 20 lakh.

Lakshinarasimhaiah, Treasury Inspector, Kasaba-2, Doddaballapura, Bengaluru Rural district - 5 houses, 6 sites, 25 acres of land in Doddaballapura, 765 grams gold, 15 kgs of silver, 1 car, 2 two-wheelers, cash Rs. 1.13 lakh.

Vasudev RV, Former Project Director, Nirmithi Kendra, Bengaluru Rural District - 5 houses and 8 sites in Bengaluru, 4 houses in Sompura of Nelamangala, 10.20 acres of agricultural land in Nelamangala and Magadi taluks, 850 grams of gold, 9.5 kgs of silver, cash Rs. 15 lakh, household goods worth Rs. 98 lakh.

B Krishnareddy, GM, Nandini Milk Products, Bengaluru - 3 houses, 9 sites, 5.30 acres of agricultural land in Chintamani, 1 petrol pump in Hoskote, 383 grams of gold, 3.395 kgs of silver, cash Rs. 3 lakh.

The Directorate of Revenue Intelligence (DRI) recently intercepted a consignment in which 3 kg of Pseudoephedrine drug, valued at Rs 50 lakh, was concealed. The consignment had arrived by a courier from Tiruchirapalli to an export hub in Yesvantpur and was meant to be despatched by air cargo to Sydney

CISF files plaint against 'unruly' flyer

Couple who miss their honeymoon at Male seek Rs3 lakh compensation from woman

S LALITHA @Bengaluru

A woman passenger who was boarding a flight to Mumbai at the Kempegowda International Airport was unruly and abusive on Wednesday, prompting the Central Industrial Security Force (CISF) to book a case against her for obstructing CISF staffers from carrying out their duties.

A couple also filed a written complaint at the station, seeking Rs 3 lakh as compensation as they missed their flight to Male.

Airport sources said that the incident played out at 11.50 pm at Gate No. 4 when Neeketa Agam, based in Mumbai's Andheri West, tried to bypass the list of waiting passengers and surge ahead. Her Indigo flight 6E 5399 had a 12.40 pm departure time.

A CISF staffer, Mandeep Singh, asked her to get back and wait for her turn.

"This infuriated her and she in indulged in abusive language and behaviour. In front of many people, she indulged in a volley of abuse at the security staffer who stood watching," said a source.

The couple — Priyanka Rachamalla, a resident of Mathikere, and Vijaykanth Bheemireddy, a project manager at a private firm in Texas — were heading to Male by Go First G8-4032 flight. They kept requesting her to allow them to pass the security clearance.

Vijaykanth said, "I was the primary witness to her terrible behaviour. She used filthy language, showed the security staffer the middle finger and even said ₹My foot' and showed him her leg. The airport staffer

Priyanka Rachamalla and Vijaykanth Bheemireddy

did not utter a word. She ignored our pleas and we missed our flight." The CISF called the police and she was taken to the Airport police station.

Vijaykanth said, "We had planned our honeymoon from November 24 to 26 along with a resort stay. Our flight tickets had to be re-booked for tomorrow (Nov 25) and our resort too, which costs us Rs 1 lakh a night. We are forced to extend our vacation by a day and we are incurring a loss of nearly Rs 3 lakh because of her behaviour," he added.

> **We had planned our honeymoon from November 24 to 26 along with a resort stay. Our flight tickets had to be re-booked for tomorrow (Nov 25) and our resort too, which costs us Rs 1 lakh a night**
>
> Vijaykanth Bheemireddy, passenger

The groom added that it was upsetting and distressing for them and his wife had not eaten all day on Wednesday. "Money is presently very important for us as we incurred so much expense on wedding and we really wish we get compensated."

Top cop, 2 others move HC against lower court order

EXPRESS NEWS SERVICE @ Bengaluru

A day after a magistrate court in the city ordered an investigation into a private complaint in the alleged sex CD case, Bengaluru City Police Commissioner Kamal Pant, Deputy Commissioner of Police M N Anucheth and Cubbon Park Police Inspector B Maruthi have moved the Karnataka High Court. The complainant had alleged that the police officers had not taken any action on a complaint filed by an activist regarding the scandal allegedly involving then Water Resources Minister Ramesh Jarkiholi.

The 8th Additional Chief Metropolitan Magistrate, on November 23, passed orders referring the private complaint filed by Adarsh R Iyer, president, Janadhikara Sangharsha Parishath (JSP), to the Station House Officer of Cubbon Park Police Station to investigate the matter under Section 156(3) of CrPC against the police officers.

The officers, in their petition, contended that that Dinesh Kallahalli, president of Nagarika Hakku Horata Samithi, wrote a letter to the Commissioner of Police making certain allegations against Ramesh Jarkiholi. Since the letter did not disclose the commission of any cognisable offence and the alleged victim also had not come forward to give lodge a complaint at any of the police stations, Dinesh's representation was treated as petition by Cubbon Park police, they said.

The matter is likely to come up for hearing on Thursday.

Court permits law varsity to hold exams

The Karnataka High Court on Wednesday permitted Karnataka State Law University to hold examinations scheduled to commence from November 15. However, results of the exams would be subject to further orders to be passed by court. A division bench of Chief Justice Ritu Raj Awasthi and Justice Sachin Shankar Magadum passed the order after hearing the appeal filed by KSLU, against the order passed by a single judge to stay the exams.

PUBLIC NOTICE

I, the undersigned advocate on behalf of my client **Sri. C. Raghavappa & Others** have filed the above petition for the death certificate of **Thimmappaiah S/o Mallanarasappa** was died **on 02-05-1950** at Budigere Village Channarayapatna Hobli Devanahalli Taluk Bangalore Rural District. If any parties who have objections may dispute regarding the same can appear before the Prl. Civil Judge & JMFC at Devanahalli and date of hearing **on 30/12/2021 at 11.00 A.M. in C.Misc No.223/2021.**

By Order of the Court, Sd/- Chief Ministerial Officer Civil Judge & JMFC Court, Devanahalli
Sri Shivakumar .N.M, Sri Anand .A, Advocate

PUBLIC NOTICE

I, the undersigned advocate on behalf of my clients **Sri Rajanna & others** have filed the above petition for the death certificate of **Marappa S/o. Anjinappa** was died **on 31-10-2016** at Huthanahalli Village, Jala Hobli, Yelahanka Taluk, Bangalore urban Dist. If any parties who have objections may dispute regarding the same can appear before the Addl. Civil Judge & JMFC at Devanahalli and date of **hearing on 20/12/2021 at 11.00 A.M. in C.Misc.No. 216 /2021.**

By Order of the Court, Sd/- Chief Ministerial Officer Civil Judge & JMFC Court, Devanahalli
Sri H.B. Prakasha, Advocate

PUBLIC NOTICE

I, the undersigned advocate on behalf of my clients **Smt. Lakshmamma & others** have filed the above petition for the death certificate of **Doddamarappa S/o. Nagappa** was died **on 1-6-2009** at Huthanahalli Village, Jala Hobli, Yelahanka Taluk, Bangalore urban Dist. If any parties who have objections may dispute regarding the same can appear before the Addl. Civil Judge & JMFC at Devanahalli and date of **hearing on 20/12/2021 at 11.00 A.M. in C.Misc.No. 217 /2021.**

By Order of the Court, Sd/- Chief Ministerial Officer Civil Judge & JMFC Court, Devanahalli
Sri H.B. Prakasha, Advocate

PUBLIC NOTICE

I, the undersigned advocate on behalf of my clients **Sri Narayanaswamy & others** have filed the above petition for the death certificate of **Junjappa S/o. Mallappa** was died **on 20-03-1993** at Maranayakana halli Village, Jala Hobli, Yelahanka Taluk, Bangalore urban Dist. If any parties who have objections may dispute regarding the same can appear before the Addl. Civil Judge & JMFC at Devanahalli and date of **hearing on 20/12/2021 at 11.00 A.M. in C.Misc.No. 219 /2021.**

By Order of the Court, Sd/- Chief Ministerial Officer Civil Judge & JMFC Court, Devanahalli
Sri H.B. Prakasha, Advocate

PUBLIC NOTICE

I, the undersigned advocate on behalf of my clients **Smt. Rathnamma & Anr.** have filed the above petition for the death certificate of **Muniyappa S/o. Chikkamarappa** was died **on 16-06-2000** at Huthanahalli Village, Jala Hobli, Yelahanka Taluk, Bangalore urban Dist. If any parties who have objections may dispute regarding the same can appear before the Addl. Civil Judge & JMFC at Devanahalli and date of **hearing on 20/12/2021 at 11.00 A.M. in C.Misc.No. 214 /2021.**

By Order of the Court, Sd/- Chief Ministerial Officer Civil Judge & JMFC Court, Devanahalli
Sri H.B. Prakasha, Advocate

PUBLIC NOTICE

I, the undersigned advocate on behalf of my clients **Sri Narayanaswamy & others** have filed the above petition for the death certificate of **Poojamma W/o. Mallappa** was died **on 19-05-1985** at Maranayakana halli Village, Jala Hobli, Yelahanka Taluk, Bangalore urban Dist. If any parties who have objections may dispute regarding the same can appear before the Addl. Civil Judge & JMFC at Devanahalli and date of **hearing on 20/12/2021 at 11.00 A.M. in C.Misc.No. 220 /2021.**

By Order of the Court, Sd/- Chief Ministerial Officer Civil Judge & JMFC Court, Devanahalli
Sri H.B. Prakasha, Advocate

PUBLIC NOTICE

I, the undersigned advocate on behalf of my clients **Sri Rajanna & others** have filed the above petition for the death certificate of **Anjinappa S/o. Mallappa** was died **on 10-08-2011** at Maranayakana halli Village, Jala Hobli, Yelahanka Taluk, Bangalore urban Dist. If any parties who have objections may dispute regarding the same can appear before the Addl. Civil Judge & JMFC at Devanahalli and date of **hearing on 20/12/2021 at 11.00 A.M. in C.Misc.No. 215 /2021.**

By Order of the Court, Sd/- Chief Ministerial Officer Civil Judge & JMFC Court, Devanahalli
Sri H.B. Prakasha, Advocate

PUBLIC NOTICE

I, the undersigned advocate on behalf of my clients **Smt. Lakshmamma & others** have filed the above petition for the death certificate of **Nagappa S/o. Kondappa** was died **on 8-3-1990** at Huthanahalli Village, Jala Hobli, Yelahanka Taluk, Bangalore urban Dist. If any parties who have objections may dispute regarding the same can appear before the Addl. Civil Judge & JMFC at Devanahalli and date of **hearing on 20/12/2021 at 11.00 A.M. in C.Misc.No. 218 /2021.**

By Order of the Court, Sd/- Chief Ministerial Officer Civil Judge & JMFC Court, Devanahalli
Sri H.B. Prakasha, Advocate

NOTIFICATION

The notification No.B2/88/2021/H.EDN dated 01/11/2021 inviting application for the selection of Vice-Chancellor to Kannur University is withdrawn.

Sd/-, Dr.V.Venu IAS,
Additional Chief Secretary to Government, Higher Education Department.
1966/F4/2021/IPR

HELPLINE

THE NEW INDIAN EXPRESS

For subscriptions & Supply related Complaints

Call / WhatsApp

9886143555

7 AM - 4 PM MONDAY to SATURDAY

PUBLIC NOTICE

This notice is issued on behalf of My client Smt. N.P. Vijayalakshmi, W/o Late M. Nagaraj, to bring to the notice of the general public that the original Sale deed executed by Smt. Lakshmamma in favour of Sri. M. Nagaraj dt: 26-09-1977 bearing Document No. 2149/1977-78, which is stored in Book No.1, Valume No. 550, pages 5 to 7. Registered in the Subregister Srirampuram at Bengaluru in are missing/ lost/ misplaced. If any persons firm, company, institution of organization has any claim are holding the afore mentioned document, they may contact the undersigned / Issuer in writing within 7 days from the date of this notice failing which it will be presumed that there are no claims.

SCHEDULE OF THE PROPERTY

All that piece and parcel of an immovable property presently comes under the jurisdiction of BBMP, Ward No. 121, Property bearing No. H3, Municipal No. 27/ 1, 2nd Cross, Magadi Road, Bengaluru-560023, having PID No. 31/9/27/1, bounded on **East by:** Road, **West by:** Conservancy, **North by:** Private Property, **South by:** Private Property.

Sampath Kumar .R, Advocate
No. 1096, 1st Floor, Kamakshipalya, Magadi Main Road, Bengaluru-560079.

QuoteExpress

IT ALWAYS SEEMS IMPOSSIBLE UNTIL IT'S DONE

NELSON MANDELA

THE MOST COST-EFFECTIVE WAY TO REACH YOUR CUSTOMERS

Advertising in The New Indian Express 'Business & Enterprise' column helps to reach your customers in Tamil Nadu, Karnataka, Kerala, Andhra Pradesh, Telangana, Odisha and The Morning Standard, New Delhi in a cost effective manner, yielding more returns! No matter what your business, find your customers here!

BUSINESS & ENTERPRISE

EXPRESS CONNECTS

EVERY **MONDAY** For details: **92443 17292**

KLM AXIVA FINVEST

4th Floor, Door No.1871A24 VM Plaza, Civil Line Road, Palarivattom Cochin - 682025, Ph: 7025252101

AUCTION NOTICE

KLM Axiva Finvest Ltd has decided to 'sell the Mortgage Assets in a systematic manner underwritten' transfers on 29.11.2021, 10am. Therefore, the customers interested in the repayment or renewal with interest repayment should contact their respective branches before the auction period, however, in the event of a failure to make the auction due to the above reasons, the operator's staff have full authority to postpone the auction proceeds to the place for conducting the auction without any further notice. KLM AXIVA FINVEST LTD. VM Plaza, Civil line road, Palarivattom

2nd Auction date & Time: 08.12.2021,4.00 PM Auction centre: Door No. 5/845/2 in First Floor, Krishna Complex, Opposite to Bharat Petrol Bunk, Patel Chinnappa Extension, RM Road, Nelamangala, Bengaluru, 562123 (Rural District) NELAMANGALA 202001770100151 202001770100204 202001770100205 202001770100286 202001770100294 202001770100298 202001770100309 202001770100320 202001770100315 202001770100321 202001770100329 202001770100322 202001770100330 202001770100324 202001770100337 202001770100333 202001770100343 202001770100347 RUDIGERE 202001910100141 202001910100197 202001910100198 202001910100265 202001910100262 202001910100249 202001910100312 202001910100313 202001910100320 202001910100322 202001910100330 2nd Auction date - 08.12.2021 Auction centre: Door No. 23, First Floor, Sara Plaza, Hosur Main Road, Madiwala, Bengaluru, 560068 (Urban District) ANEKAL 202001010100174 202001010100199 202001010100197 202001010100198 202001010100193 202001010100192 202001010100196 202001010100195 202001010100194 202001010100193 202001010100192 202001010100191 202001010100190 202001010100189 202001010100188 202001010100187 202001010100186 202001010100185 202001010100184 202001010100183 202001010100182 202001010100181 202001010100180 202001010100179 202001010100178 202001010100177 202001010100176 202001010100175 202001010100174 202001010100173 202001010100172 202001010100171 202001010100170 202001010100169 202001010100168 202001010100167 202001010100166 202001010100165 202001010100164 202001010100163 202001010100162 202001010100161 202001010100160 202001010100159 202001010100158 202001010100157 202001010100156 202001010100155 202001010100154 202001010100153 202001010100152 202001010100151 202001010100150 202001010100149 202001010100148 202001010100147 202001010100146 202001010100145 202001010100144 202001010100143 202001010100142 202001010100141 202001010100140 202001010100139 202001010100138 202001010100137 202001010100136 202001010100135 202001010100134 202001010100133 202001010100132 202001010100131 202001010100130 202001010100129 202001010100128 202001010100127 202001010100126 202001010100125 202001010100124 202001010100123 202001010100122 202001010100121 202001010100120 202001010100119 202001010100118 202001010100117 202001010100116 202001010100115 202001010100114 202001010100113 202001010100112 202001010100111 202001010100110 202001010100109 202001010100108 202001010100107 202001010100106 202001010100105 202001010100104 202001010100103 202001010100102 202001010100101 202001010100100 202001010100099 202001010100098 202001010100097 202001010100096 202001010100095 202001010100094 202001010100093 202001010100092 202001010100091 202001010100090 202001010100089 202001010100088 202001010100087 202001010100086 202001010100085 202001010100084 202001010100083 202001010100082 202001010100081 202001010100080 202001010100079 202001010100078 202001010100077 202001010100076 202001010100075 202001010100074 202001010100073 202001010100072 202001010100071 202001010100070 202001010100069 202001010100068 202001010100067 202001010100066 202001010100065 202001010100064 202001010100063 202001010100062 202001010100061 202001010100060 202001010100059 202001010100058 202001010100057 202001010100056 202001010100055 202001010100054 202001010100053 202001010100052 202001010100051 202001010100050 202001010100049 202001010100048 202001010100047 202001010100046 202001010100045 202001010100044 202001010100043 202001010100042 202001010100041 202001010100040 202001010100039 202001010100038 202001010100037 202001010100036 202001010100035 202001010100034 202001010100033 202001010100032 202001010100031 202001010100030 202001010100029 202001010100028 202001010100027 202001010100026 202001010100025 202001010100024 202001010100023 202001010100022 202001010100021 202001010100020 202001010100019 202001010100018 202001010100017 202001010100016 202001010100015 202001010100014 202001010100013 202001010100012 202001010100011 202001010100010 202001010100009 202001010100008 202001010100007 202001010100006 202001010100005 202001010100004 202001010100003 202001010100002 202001010100001 202001010100000

GOVERNMENT OF TAMIL NADU

VELLORE CORPORATION - Corporation Office, Vellore

Roc.No. 6209/2021/S1 **Open Tender Notice** Date : 22.11.2021

The Commissioner, Vellore Corporation invites tenders in two cover system for the following works as per the conditions laid down in the tender notice published in website **https://tntenders.gov.in.**

1.	Name of the work (Smart City)	Estimate Cost Rs. In Cr.	EMD Cost Rs.	Period for Completion
i	Additional work in New Bus Stand (1 Work) and Channal Work (4 Works) in Vellore City Municipal Corporation.	Rs.26.08 Crore (5 Works range from Rs.3.00 Cr. to Rs.7.15 Cr)	1% of the Estimate Cost	6 Months for Bus Stand work 12 Months for Channal works
2.	Pre-Bid Conference	**07.12.2021** at **11.00 am**		
3.	Date of Tender	**28.12.2021** Tuesday **3.00 pm**		
4.	Date, Time and Venue of opening	**28.12.2021** Tuesday **3.30 pm** at Vellore Corporation Office		
5.	Tender document availability and other details	Other Details can be obtained from the tender notice published in website **https://tntenders.gov.in** or from Vellore Corporation Office, Engineering section during working hours on all working days.		

For Contact : 0416 - 2220578 DIPR/ 3571 /TENDER/2021 **Commissioner, Vellore Corporation**

"சொத்தனை கடந்து சுதந்திரம் அடைந்தோம், சாதனை புரிந்து சரித்திரம் படைப்போம்"

GOVERNMENT OF TAMILNADU

PUBLIC WORKS DEPARTMENT BUILDING ORGANISATION, BLDGS (C&M) CIRCLE, CHEPAUK, CHENNAI-5

TENDER NOTICE No.12 BCM / 2021 - 22 FORM OF CONTRACT : LUMPSUM / Two Cover System. DATED: 23.11.2021.

For and on behalf of the Governor of Tamil Nadu, Sealed tender are invited from eligible registered contractors by the Superintending Engineer, PWD., Bldgs (C&M) Circle, Chepauk, Chennai - 5 for the following work:-

Sl. No	Name of work and EMD	Approximate value of work	Period	EMD in favour of
1.	**Two Cover System** Carrying out modification works (Civil) in the fifth floor of New Additional Law Chamber building for shifting the Tamil Nadu Mediation and conciliation Centre, Madras High Court, Chennai-600 104. EMD: **Rs. 2,61,000/-**	**Rs.501.28 Lakhs**	6 Months	**Executive Engineer, PWD., North Presidency Division, Chennai - 5.**
2.	Carrying out modification works (Electrical) in the fifth floor of New Additional Law Chamber building for shifting the Tamil Nadu Mediation and conciliation Centre, Madras High Court, Chennai-600 104. EMD: **Rs. 65,500/-**	**Rs.110.40 Lakhs**	4 Months	**Electrical Engineer,PWD., Electrical Division - I, Chennai - 5.**

Tender schedule can be Downloaded at free of cost from the Website **http://www.tenders.tn.gov.in**"(or) **http://www.tntenders.gov.in**" and also available in the o/o the undersigned at a cost of **Rs.15000/- + Rs.1800 (GST)**. Tender schedule will be made available from **25.11.2021** to **29.12.2021** Last date of receipt of tender is **30.12.2021** upto **03.00 P.M.** and opened on the same day at **04.00 P.M.** by the undersigned. Contractors Eligibility conditions and all other conditions are available in the above Website

DIPR/3556/Tender/2021 **Superintending Engineer, P.W.D., Buildings (C&M) Circle, Chepauk, Chennai - 5.**

சொதனை கடந்து சுதந்திரம் அடைந்தோம். சாதனை புரிந்து சரித்திரம் படைப்போம்.

GOVERNMENT OF TAMILNADU

PUBLIC WORKS DEPARTMENT BUILDING ORGANISATION, BLDGS (C&M) CIRCLE, CHEPAUK, CHENNAI-5

TENDER NOTICE No.11 BCM / 2021 - 22 FORM OF CONTRACT : LUMPSUM / Two Cover System. DATED: 22.11.2021.

For and on behalf of the Governor of Tamil Nadu, Sealed tender are invited from eligible registered contractors by the Superintending Engineer, PWD., Bldgs (C&M) Circle, Chepauk, Chennai - 5 for the following work:-

Sl. No	Name of work and EMD	Approximate value of work	Period	EMD in favour of
1.	**Two Cover System** Construction of Memorial for Muthamizh Arignar Kalaignar in Anna Memorial Campus at Kamarajar Salai, Chennai - 5 EMD: **Rs. 17,91,000/-**	**Rs.3561.00 Lakhs**	9 Months	**Executive Engineer, PWD., Buildings (C) Division - I, Chennai - 5.**

Tender schedule can be Downloaded at free of cost from the Website **http://www.tenders.tn.gov.in**"(or) **http://www.tntenders.gov.in**" and also available in the o/o the undersigned at a cost of **Rs.15000/- + Rs.1800 (GST)**. Tender schedule will be made available from **25.11.2021** to **27.12.2021** Last date of receipt of tender is **28.12.2021** upto **03.00 P.M.** and opened on the same day at **04.00 P.M.** by the undersigned. Contractors Eligibility conditions and all other conditions are available in the above Website

DIPR/3552/Tender/2021 **Superintending Engineer, P.W.D., Buildings (C&M) Circle, Chepauk, Chennai - 5.**

சொதனை கடந்து சுதந்திரம் அடைந்தோம். சாதனை புரிந்து சரித்திரம் படைப்போம்.

GOVERNMENT OF ODISHA, OFFICE OF THE CHIEF CONSTRUCTION ENGINEER RURAL WORKS CIRCLE: SUNDARGARH

AT/PO-SANKARA, SUNDARGARH-770020, E-mail address-serw_sundargarh@yahoo.com

No. Tender Online RWCCESNG —17 of 2021-22, Letter No. 3357 / Dtd. 22.11.2021

O-1004 **e-Procurement NOTICE**

1. Type of the Work: Bridges
2. Class of Contractor: As specified in the column-6 of the Annexure
3. Time of Completion: As specified in the column-5 of the Annexure
4. Detail Projects: As per Annexure attached
5. Estimated Cost: As specified in the column-4 of the Annexure
6. Other details:

Procurement Officer	Bid Identification No.	Availability of Tender on-line for bidding		Last Date & Time of Seeking Tender Clarification	Date & Time of opening of tender	
		From	To		Technical Bid	Financial Bid
1	2	3	4	5	6	7
Chief Construction Engineer. Rural Works Circle. Sundargarh	RWCCESNG- 17 of 2021-22	01.12.2021 11:00 AM	16.12.2021 3:00 PM	14.12.2021 3:00 PM	20.12.2021 11:00 AM	Will be intimated separately

Further details can be seen from the website www.tendersodisha.gov.in

Sd/-Chief construction Engineer, Rural Works Circle, Sundargarh DIPR-25133/11/0025/2122

Avoid Plastic Save Rain Water Create Rain Water Harvesting Structure

TIRUCHIRAPPALLI CITY CORPORATION

TENDER NOTICE No. 210 / 2021-2022

The tenderers willing to submit tenders for Restoration of BT surface using CMP paver finisher works at **7 No. of locations (7 Works)** valuing at the cost of **Rs. 2600.00 Lakhs** and **Construction of Professional Consulting centre and Corporation Services Facilitation Centre** at 1st floor of Corporation Vehicular Parking shed in Ward No. 19 in the **ABD area of Tiruchirappalli City Corporation** valuing at cost of **Rs. 1150.00 Lakhs,** to be executed under the Tiruchirappalli Smart City Mission are requested to submit tenders through E-Tendering procedure in **http://tntenders.gov.in** as well as through sealed hard copies on or before **03.00 p.m.** of **15.12.2021,** which will be downloaded and opened at **04.00 p.m.** in the same day. If the date of receipt of tender happens to be holiday, then tenders will be received in the succeeding working day at the same time and venue.

Other details may be obtained in the Engineering section, Main office during office hours in working days.

Tender Conditions are available in the above said website.

(E1/8698/2021(Main)) **Commissioner, Tiruchirappalli City Corporation**

DIPR/ 3565 /TENDER/2021

" சொதனை கடந்து சுதந்திரம் அடைந்தோம் சாதனை புரிந்து சரித்திரம் படைப்போம்"

HDB FINANCIAL SERVICES LIMITED

Registered office:- Radhika, 2nd Floor, Law Garden Road, Navrangpura, Ahmedabad-380009

Contact Address:- HDB Financial Services Limited., 68/2, 4th Floor, Loyal Tower, Gream Road, Thousand Light, Chennai-600006, Tamil Nadu, and also at HDB Financial Services Limited., Zenith House, Opposite Race Course, Mahalakshmi, Mumbai-400034

POSSESSION NOTICE (U/s. Rule 8 (1) - for immovable property)

The undersigned being the Authorized Officer of **HDB Financial Services Limited.,** under the provisions of the Securitization and Reconstruction of Financials Assets and Enforcement of Security Interest Act,2002 and in exercise of powers conferred under Sec.13(12) read with rule 9 of the Security Interest (Enforcement) Rules, 2002 issued demand notices calling upon the respective borrowers mentioned hereunder to repay the amounts mentioned in the respective notices U/s.13(2) of the said Act within a period of 60 days.

The respective borrowers having failed to repay the said amounts, notice is hereby given to the borrowers and public in general that the undersigned has taken symbolic possession of the properties described herein below in exercise of powers conferred on me under Sec.13(4) of the said Act read with Rule 9 of the said Rules.

The respective borrowers in particular and public in general are hereby cautioned not to deal with the said properties and any dealing with these properties will be subject to the charge of the **HDB Financial Services Limited.,** for the respective amount mentioned herein below along with interest thereon at contracted rate.

Name of Borrower	Loan A/c. No.	Description of Secured Asset	Date of Notice U/s.13(2)	Notice Amount (Rs.)	Date of Repossession
Ritwhik Enterprises, K Vijay Kumar, V Ramani	3001786	All that piece and parcel of the residential property bearing Plot No.27, Flat No.304/B, 3rd Floor, B Block, 2nd Cross, Constructed in S B V Apartment, Thimmareddy Colony, Bangalore, (earlier portion of the property bearing Katha No.199, Old HSBC Katha No.358/199 to 364/1999), situated at Jeeven Bheema Nagar, Varthur Hobli, Bangalore South Taluk, Bangalore, totally measuring 8000 sq ft	31-03-21	34,15,375.68	22.11.2021
B R Gopal, Sujatha V Gopal	9545300	All that piece and parcel of the property bearing No.261, Khata No.40, present BBMP Khatha No.104/40/261, situated at Narasipura Village, Yelahanka Hobli, Bangalore North Taluk, measuring East to West 30 feet and North to South 40	19-07-21	34,27,672,67	22.11.2021
Mohammed Rafi, Atiya Begum	2406085	All that piece and parcel of the property bearing Katha No.36, in Old No.53/4A, Situated at Gurappannapalya, Thavarekere Hamlet, 35/58th Division of Bangalore City	06/04/21	52,83,099.55	22.11.2021
Vaishnavi Projects, Purushotham V S, V S Mahesh, Sarojamma N S, Shamanna N	1017627	All that piece and parcel ot the residential property bearing portion site No.1, Katha No.211, formed in Sy No.7/2, Situated at Bikasipura Village, Uttarahalli Hobli, Bangalore South Taluk, measuring East to West (5.3 + 8.0)/2 Feet and North to South (43 + 41)/2 Feet	19-07-21	33,28,706.20	22.11.2021

As contemplated U/s.13(8) of the Act, in case our dues together with all costs, charges and expenses incurred by us are tendered at any time before the date fixed for sale or transfer, the secured asset shall not be sold or transferred by us, and no further step shall be taken by us for transfer or sale of that secured asset

Date: 25-11-2021 **Sd/-**

Place: Bangalore **Authorized Officer- HDB Financial Services Limited**

SBI STATE BANK OF INDIA

STRESSED ASSETS RECOVERY BRANCH, BENGALURU

Authorised Officer's Details:
Name: **Smt. Jayanthi A.,**
e -mail Id: sbi.05173@sbi.co.in,
Mobile No: 9448993207
Land Line No. (Office): 080-25943663/77/ 78

Address of the Branch:
No.11/90, III Floor,
Near Old Shivaji Talkies
J C Road, Bengaluru -560 002
e-mail Id: sbi.05173@sbi.co.in.

APPENDIX- IV A

[See proviso to Rule 8 (6)]

SALE NOTICE FOR SALE OF IMMOVABLE PROPERTY

E-Auction Sale Notice for Sale of Immovable Assets under the Securitisation and Reconstruction of Financial Assets and Enforcement of Security Interest Act, 2002 read with proviso to Rule 8(6) of the Security Interest (Enforcement) Rules, 2002

Notice is hereby given to the public in general and in particular to the Borrowers/Guarantor/Mortgager, that the below described immovable property mortgaged/charged to the Secured Creditor, Physical Possession of which has been taken by the Authorised Officer of State Bank of India, Secured Creditor, on 30.09.2021 will be sold on **"As is where is", "As is what is" and "Whatever there is"** basis on **15.12.2021** for recovery of **Rs.17,38,87,057/-** (Rupees Seventeen Crore thirty eight lacs eighty seven thousand and fifty seven Only)as on 07.10.2021+ interest + expenses and costs, due to State Bank of India, Secured creditor from (Borrowers) **1) Sri.Adithya M** S/o Sri.Nabhiraj M **2) Sri.Nabhiraj M** S/o Jagathpal M and **Guarantors 3. Shri Adithya M,** S/o Shri Nabhiraj. M, **Managing Director, M/s Aztec Digitals Pvt, Ltd,** Plot No. L-25, Industrial Estate, Yeyyadi, Mangalore-575 008 **4) Shri Nabhiraj M** S/o Jagathpal M, Director, M/s Aztec Digitals Pvt, Ltd, Plot No. L-25, Industrial Estate, Yeyyadi, Mangalore-575 008. The reserve price, Earnest Money Deposit and bid increment amount will be as under:-

Property No	Reserve Price in Rs. (Below which properties will not be sold)	Earnest Money Deposit (EMD)	Bid increment amount(Rs)
1.	Rs. 5,00,00,000/-	Rs.50,00,000/-	Rs.5,00,000/-

DESCRIPTION OF IMMOVABLE PROPERTY

Tender No: SBI/SARB/CSS/675

Property No. 1– Title deed holder:Sri.Adithya M S/o Sri.Nabhiraj M

All that piece and parcel of the Residential House Property bearing No.45, situated at 4th Cross, Ward No.67 in 5th Block, Koramangala, Bengaluru, Bengaluru District, measuring East to West: 40 feet and North to South: 60 feet, totally measuring 2,400 Sq.feet along with super built up area of 3,000 Sq.feet, free access to open space on the floor area - PID No.151-W0142-22 standing in the name of Sri.Adithya.M S/o Sri.Nabhiraj and bounded on East by: Site No.46, West by: Site No.44, North by: Site No.24 and South by: Road.

To the best of knowledge of the Authorised Officer, there is no encumbrance on any of the above said properties. For detailed terms and conditions of the sale, please refer to the link provided in https://www.mstcecommerce.com/auctionhome/ibapi/index.jsp.

Sd/-
Authorized Officer
State Bank of India
SARB Bengaluru

Date: 20.11.2021
Place: Bengaluru

IN THE COURT OF THE CITY CIVIL JUDGE AT BANGALORE
P &SC No. 578/2021

BETWEEN: 1. Mrs. Ranjitha .V.N, W/o Late Sri. Suryanarayana Balanakoppa, aged about 36 years, **2. Master Atharva,** S/o Late Suryanarayana Balanakoppa, aged about 6 years, Represented by his Natural Guardian, Mother, Mrs. Ranjitha V.N, **3. Mrs. Saraswathi Venkatarao,** W/o Venkatarao, aged about 66 years, All are R/at No. B-3064, Maple Block 3, Sobha Forest View, Adarsha Layout, Bengaluru - 560062. ... **Petitioners**

AND: Nil ... Respondent

PUBLIC NOTICE

WHEREAS the petitioners above named have filed the above petition under Section 372 of Indian Succession Act, for obtaining the succession Certificate in respect of the Schedule properties belonging to late Suryanarayana Balanakoppa, who died on 15.05.2021 at Bengaluru.

Interested parties are hereby warned to appear in this court in person or by a pleader duly instructed on **10-12-2021** at 11 'o'clock in forenoon to show cause against the petition failing where-in, the matter will be heard and determined exparte.

SCHEDULE ASSETS

Name of the Bank: HDFC Bank Vinyas Towers, No.41, 100 feet Road, Ring Road, Opp. Mandovi Motors, J.P. Nagar, 4th Phase, Bangalore - 560078. **Bank Account:** 50200000963642, **Amount In Rs.** 47,77,398.87, **Total:** Rs. 47,77,398.87

Standing in the name of M/s. Anvesh Consulting its proprietor Late Suryanarayana Balanakoppa.

SCHEDULE PROPERTY

All that piece and parcel of the residential Vacant Site bearing No. 03, Agara Grama Panchayath Khata No.548/3, PID No.150200302202000302, in the private layout approved by BMICPA, Situated at Bada Manavarthe Kaval Village, (B.M.Kaval), Kengeri Hobli, Bengaluru South Taluk, Bengaluru and bounded on: **East by:** Private Property, **West by:** Site bearing No.4, **North by:** Road, **South by:** Site bearing No.2.

Measuring East to West 6.97 + 11.97/2 mtrs, North to South 14.72+13.84/2 mtrs., totally measuring about 131.18 Sq.mtrs., or 1412 Sq.Ft. Standing in the name of late Suryanarayana Balanakoppa.

Given under my hand and seal of the court on 23-11-2021.

By order of the Court, Assistant Registrar, City Civil Court, Bangalore.

Advocate for Petitioners: **K.N. Ganesh** Pramog Associates, Bengaluru - 560020.

TAMIL NADU GENERATION AND DISTRIBUTION CORPORATION LTD

Notice inviting Tenders (E-Tendering Process)

Sl.No.	Tender Inviting Authority	Specification No.	Total
1	CE / Erode	19	1

For details of works / Procurement / Due date of submission / opening, viewing and downloading of e-tenders, please visit website, **www.tangedco.gov.in, www.tenders.tn.gov.in, www.tntenders.gov.in/nicgep/app** DIPR/3546/TENDER/2021

சொதனை கடந்து சுதந்திரம் அடைந்தோம். சாதனை புரிந்து சரித்திரம் படைப்போம்.

Can Fin Homes Ltd

Can Fin Homes Ltd (Sponsor: CANARA BANK)

Sarjapur Road Branch

No. 1569, 2nd floor, HSR Layout Sector -1, Bangalore-560102 Mob No.7625079161,9164733120 Tel: 080-22583623/43 Web: www.canfinhomes.com

SALE NOTICE FOR SALE OF IMMOVABLE PROPERTIES

[proviso to rule 8 (6)]

SALE NOTICE for Sale of Immovable Assets under the Securitisation and Reconstruction of Financial Assets and Enforcement of Security Interest Act, 2002 read with proviso to Rule 8 (6) of the Security Interest (Enforcement) Rules, 2002

NOTICE is hereby given to the public in general and in particular to the Borrower (s) and Guarantor (s) that the below described immovable property mortgaged/charged to the Secured Creditor, the physical possession of which has been taken by the Authorized Officer of Can Fin Homes Ltd., Sarjapur Road Branch, will be sold on "As is where is", "As is what is", and "Whatever there is" on **30/12/2021,** for recovery of **Rs. 21,31,674/-** (Rupees Twenty one Lakh Thirty One Thousand Six Hundred and Seventy FourOnly) due to Can Fin Homes Ltd. from **Mr. Sujith M & Mrs. Nirmala M**, as on 04/09/2019, together with further interest and other charges thereon.

The reserve price will be **Rs. 23,55,000/-** (RupeesTwenty Three Lakh Fifty Five Thousand Only) and the earnest money deposit will be **Rs.2,35,500/-** (RupeesTwo Lakh Thirty Five Thousand and Five Hundred Only)

Description of the Immovable Property

All that piece and parcel of the property bearing Site No.02, Assessment No:78, Khatha No.2/78, Situated at Harohalli Village, Sarjapur Hobli Anekal Taluk, Bangalore-560099.Measuring East to West 30 feet and North to South 40 feet, totally measuring 1200 Sq. Ft. and bounded on the East by :Road, West by : Private Property, North by : Site No.3 and South by : Site No.1.

The detailed terms and conditions of the sale are provided in the official website of Can Fin Homes Ltd.,(www.canfinhomes.com). Please refer to the following link https://www.canfinhomes.com/SearchAuction.aspx

Place: Bangalore Sd/-
Date: 23.11.2021 Authorised Officer
Can Fin Homes Ltd.,

केनरा बैंक Canara Bank

(A Government Of India Undertaking)

J P NAGAR II PHASE Branch No.33, 15th Cross, J P Nagar II Phase, Bangalore-560078, Ph: 080-26590255 E-mail: cb0492@canarabank.com

POSSESSION NOTICE

(Section 13(4)) (For Immovable Property)

Whereas, The undersigned being the Authorised Officer of the **Canara Bank** Under Securitisation And Reconstruction of Financial Assets and Enforcement of Security Interest Act, 2002 and in exercise of powers conferred under Section 13 (2) read with Rule 3 of the Security Interest (Enforcement) Rules 2002, issued a Demand Notice dated **22.07.2021** calling upon the borrower **M/s S.B FAB TECH, Sri S M Madhu, (Prop) S/o Sri Maribasavaiah,** No. 1,2,3 & 4, 11th Cross, Balaji Nagar, Thigalarapalya Main Road, 2nd Stage, Peenya, Bengaluru-560058 to repay the amount mentioned in the notice, being **Rs.2,00,47,864/-** (Rupees Two Crore Forty Seven Thousand Eight Hundred Sixty Four only) **(combined liabilities of 0492285000017, 0492710000020, 0492746000007, 0492747000002 and 0492768000009)** within 60 days from the date of receipt of the said notice.

The borrower having failed to repay the amount, notice is hereby given to the Borrower and the public in general, that the undersigned has taken possession of the property described herein below in exercise of powers conferred on him / her under section 13 (4) of the said Act, read with Rule 8 & 9 of the Security Interest (Enforcement) Rules, 2002 on this **18th day of November of the year 2021.**

The Borrower in particular and the public in general are hereby cautioned not to deal with the property and any dealings with the property will be subject to the charge of the **Canara Bank** for an amount of **Rs. 2,00,47,864/-** (Rupees Two Crore Forty Seven Thousand Eight Hundred Sixty Four only) and interest thereon.

The borrower's attention is invited to provisions of sub-section (8) of section 13of the Act, in respect of time available to the borrower to redeem the secured assets.

Description of the Immovable Property

All that part and parcel of the site property standing in the name of Sri S M Madhu S/o Sri Maribasavaiah site bearing No.1 to 4 formed in Sy No. 47/1, situated at Karivobanahalli Village, 11th Cross, Balaji Nagar, Thigalarapalya Main Road, Peenya II Stage, Yeshavanthapura Hobli, Bangalore North Taluk (duly converted by the orders of Deputy Commissioner, Bangalore in ALN(N)CR-112/11-12 dated 14.12.2011 and now within the limits of BBMP, and Measuring East to West 55 ft and North to South 72 Sq ft totaling 3960 sq ft, Bounded: On the North by: House of Smt. Jayalakshmi, On the South by: 60 ft Road, On the East by: Land of Ramegowda, On the West by: 20 feet Road.

Date : 18.11.2021 **Sd/-Authorized Officer**
Place : Bengaluru **Canara Bank**

SOUTHERN RAILWAY

CHENNAI DIVISION
(DIESEL MECHANICAL BRANCH)
E-Bid No. GEM/2021/B/1693787
Dated: 23-11-2021

Divisional Railway Manager / Diesel Mechanical Branch / Chennai Division, Chennai - 600 003 for and on behalf of the President of India invites **ONLINE** tenders for the following work as per tender notice given in the e-tender Portal **www.gem.gov.in** The tenderer(s) / contractor(s) intending to apply for e-tender for Mechanical works in Chennai division, need to get enrolled in the GEM portal www.gem.gov.in and only online tenders will be accepted.

Description: Housekeeping of shed floor, Loco Cleaning of Diesel, Electric Locomotives and Toilet Cleaning / Maintenance of Rest rooms at Diesel Loco Shed, Tondiarpet for a period of Two years.

Location: Diesel Loco Shed, Tondiarpet.

Advertised Tender Value (in Rs.): 1,07,49,129.60.

Earnest Money Deposit (in Rs.): Not applicable.

Similar Nature of work: House Keeping and Cleaning of Locomotives / Railway Coaches / Major Railway Station / Railway Workshops / Major Establishments like Airports / Hospitals / Service Buildings / Workshops / Offices etc. run by Central / State Government / PSUs.

Period of Completion: 730 Days.

Tender closing date and time: 14-12-2021 @ 16:00:00 hrs, Details of value of tender is given in GeM portal **www.gem.gov.in**. For details bid submission please refer to web portal **www.gem.gov.in**.

Divisional Railway Manager (Diesel), Diesel Loco Shed, Tondiarpet, Chennai Division, Southern Railway, Chennai-600081.

Follow us on: twitter.com/GMSRailway

Quote Express
IF YOU'RE GOING THROUGH HELL, KEEP GOING
WINSTON CHURCHILL

IDBI BANK

CIN:L65190MH2004GOI148838

Mission Road Branch: Retail Recovery, 3rd Floor, IDBI House, # 58 Mission Road, Bengaluru - 560027. Ph: 080-61451322/24/25/26 Email: recovery.bangalore@idbi.co.in

PUBLIC NOTICE FOR SALE OF IMMOVABLE PROPERTY (Sale Through E-Auction Only)

E-Auction Sale Notice for Sale of Immovable Assets under the Securitisation and Reconstruction of Financial Assets and Enforcement of Security Interest Act, 2002 read with proviso to Rule 9(1) of the Security Interest (Enforcement) Rules, 2002. Notice is hereby given to the public in general and in particular to Borrower(s)/Guarantor(s) that the below described immovable properties mortgaged/charged to IDBI Bank Limited (Secured Creditor), the constructive/Physical Possession of which has been taken by the Authorised Officer of IDBI Bank Limited (Secured Creditor), will be sold on "As is where is","As is what is", and "Whatever there is" on 10-December-2021, for recovery of amount due to IDBI Bank Limited (Secured Creditor) for the below mentioned Borrower(s)/ Guarantor(s).

Last date of online submission of Bid: **09th December 2021 before 04:00 PM.**

EMD Payment to be made into Current A/c No:0202102000014784; IFSC CODE: IBKL0000202 with relevant Bid Documents to reach us on or before 09th December 2021 before 04:00 PM to IDBI Bank Limited, Retail Recovery, 3rd Floor, No.58, IDBI House, Mission Road, Bengaluru-560027.

Minimum Bid increment: **Rs.10,000/- (Rupees Ten Thousand Only).**

Issued Statutory 15 days Sale Notice under Rule 9(1) of the SARFAESI Act, 2002 for below properties

(1) Name and Address of the Borrowers: 1). Mr. Ramdas Perincherry & Mrs. Sindhu Ramdas, # 49, 2nd Floor, Narmada Layout Vijaya Bank Colony, Banasawadi, Bangalore-560033.
Demand Notice: 31.05.2019 **Possession Notice: 07.12.2019**
Outstanding Amount: Rs. 5,08,257.04 (Rupees Five Lakhs Eight Thousand Two Hundred and Fifty Seven and Paise Four only) as on 10-11-2021 + Applicable interest and thereon w.e.f.10-11-2021 plus Incidental Expenses, Charges and costs (less further payments , if any).
Property Details: All that piece and parcel of residential vacant house site No.6, V.P.Khata No.111 measuring East to West 40 feet and North to South 30 feet totally measuring 1200 Sft. situated in MAHAVEER OAKS Layout, formed in Sy.No.97/4 residentially converted land vide No. ALN.(A)(K & A) SR.78,204 and 205/2005-06. Dated: 05.07.2006, situated at Lingapura Village, Anekal Taluk, formed as per the Layout Plan vide LAO No.60/2006-07 Dated 13.02.2009 issued by the Anekal Planning Authority. The Schedule property is bounded on: East by: 30 Feet Road ,West by: Site No.9, North by: Site No.5, South by: Site No.7
Reserve Price: Rs.9,00,000/- **EMD: Rs.90,000/-**
Date and Time of Auction:**10-December -2021 from 11.00 AM to 11.30 AM**

(2) Name & Address of the Borrower: Mrs. Shruthi Ponanna Areyada No.80 `PRARTHANA`,60 Feet Road, NGEF Layout, Sanjay Nagar,Near Karnataka Bank, Bangalore- 560094
Demand Notice: 27-06-2019 **Possession Notice: 22-11-2019**
Outstanding Amount: Rs. 83,43,389/- (Rupees Eighty Three Lakh Forty Three Thousand Three Hundred Eighty Nine Only) as on 10-08-2021 + Applicable interest and thereon w.e.f.10-08-2021 plus Incidental Expenses, Charges and costs (less further payments , if any).
Property details: SCHEDULE I PROPERTY: All that piece and parcel of Property Old Survey No. 16/1 and now Re-Survey No. 16/3, situated at Vijinapura Village, Krishnarajapuram Hobli, Bangalore East Taluk, Bangalore converted from agricultural to non- agricultural residential use, vide the order dated 14/09/2010, passed by the Special Deputy Commissioner, Bangalore District in Official Memorandum bearing No. ALN(E)SR(KH)66/2010-11 situated at Old Survey No.16/1 and now Re-Survey No.16/3, situated at Vijinapura Village, Krishnarajapuram Hobli, Bangalore measuring 2 Acres including 1 Gunta Kharab of Land bounded on the : East by : Land Bearing Sy No.18 West by : Banaswadi Village Boundry & Road, North by : Remaining portion of the same Survey South by : Land bearing Sy.No. 15. **SCHEDULE II PROPERTY:** Part of the schedule I property agreed to be sold to the Second Part 384 sft undivided right, title and interest in IMMOVABLE PROPERTY mentioned in Schedule I above. **SCHEDULE III PROPERTY:** Apartment bearing Flat No.308, A Block, 3rd Floor, of 1280 Sft Super Built-up area, containing, 2BHK, together with one covered car parking space, along with proportionate share in common areas such as Passages, Lobbies, Staircase, contained in the Multi storied building to be constructed on the SCHEDULE I Property known as **"ADITI ELOQUENT"**
Reserve Price: Rs.50,00,000/- **EMD: Rs.5,00,000/-**
Date and Time of Auction: **10-December -2021from 11:30 AM to 12.00 AM**

(3) Name & Address of the Borrower: Mrs. Shruthi Ponanna Areyada No.80 `PRARTHANA`,60 Feet Road, NGEF Layout, Sanjay Nagar,Near Karnataka Bank, Bangalore- 560094
Demand Notice: 27-06-2019 **Possession Notice: 22-11-2019**
Outstanding Amount: Rs. 81,66,119/- (Rupees Eighty One Lakh Sixty Six Thousand One Hundred Nineteen Only) as on 10-08-2021 + Applicable interest and thereon w.e.f.10-08-2021 plus Incidental Expenses, Charges and costs (less further payments , if any).
Property details: SCHEDULE I PROPERTY : All that piece and parcel of Property Old Survey No.16/1 and now Re-Survey No. 16/3, situated at Vijinapura Village, Krishnarajapuram Hobli, Bangalore East Taluk, Bangalore converted from agricultural to non- agricultural residential use, vide the order dated 14/09/2010, passed by the Special Deputy Commissioner, Bangalore District in Official Memorandum bearing No. ALN(E)SR(KH)66/2010-11 situated at Old Survey No.16/1 and now Re-Survey No.16/3, situated at Vijinapura Village, Krishnarajapuram Hobli, Bangalore East Taluk, Bangalore measuring 2 Acres including 1 Gunta Kharab of Land bounded on the : East by : Land Bearing Sy No.18, West by : Banaswadi Village Boundry & Road, North by : Remaining portion of the same Survey, South by : Land bearing Sy.No. 15. **SCHEDULE II PROPERTY:** Part of the schedule I property agreed to be sold to the Second Part 384 sft undivided right, title and interest in IMMOVABLE PROPERTY mentioned in Schedule I above. **SCHEDULE III PROPERTY:** Apartment bearing Flat No.408, B-Block FOURTH Floor, measuring 1280 Sft super built up area, containing 2 bedrooms, together with one covered car parking space, along with proportionate share in common areas such as Passages, Lobbies, Staircase, contained in the Multi storied building to be constructed on the SCHEDULE I Property known as **"ADITI ELOQUENT"**
Reserve Price: Rs.50,00,000/- **EMD: Rs.5,00,000/-**
Date and Time of Auction: **10-December -2021 from 12:00 AM to 12.30 PM**

For detailed terms and conditions of the sale, please refer to the link provided in IDBI Bank Ltd website i.e. https://www.idbibank.in/e-auction.asp The auction will be conducted through the Bank's approved service provider M/s.4 Closure at the web portal (https://bankauctions.in). E-Auction Tender Document containing online E-Auction bid cum declaration form, Price Confirmation Letter, Detailed Terms and Conditions of online auction sale are available in website (https://bankauctions.in) or for any other assistance email to info@bankauctions.in, Contact No's:+91-8142000061/62,040-23836405.Banks Recovery Managers Contact Numbers:-080-61451325/22/24/25/26/27. Email Id: recovery.bangalore@idbi.co.in. If the bid placed in the last 5 minutes before the closing of E-auction the bidding time will get auto extended by 5 minutes.

The Authorised Officer has absolute right to accept or reject the tender or bid, any or all the offers and has right to cancel or adjourn or postpone the auction without assigning any reason and also to modify any terms and conditions of this sale, without any prior notice.

The borrowers/guarantors are hereby notified to pay the sum as mentioned above along with upto date interest and ancillary expenses before the date of Auction, failing which the property will be auctioned/sold and balance dues, if any, will be recovered with interest and cost.

Place : Bengaluru **Sd/- Authorised Officer**
Date : 24.11.2021 **IDBI Bank Limited**

SRI LAKSHMI MAHILA SAHAKARA BANK NIYAMITHA

"Lakshmi Sadana", No.3,4, East Anjaneya Temple Street, Basavanagudi, Bangalore-560004, Ph: 080 26614794

PUBLIC NOTICE OF SALE OF IMMOVABLE PROPERTY

The undersigned being the Authorized officer of the Bank has taken possesssion of the immovable property described below under section 13(4) of the Securitization and Reconstruction of Financial Assets and Enforcement of security Interest Act- 2002 and the same will be sold by inviting offers/ tenders from the public on **"As is where is" and "As is What is Basis"** subject to the terms and conditions mentioned below.

1. SPL 10134, Name and Address of the Borrower:- Smt Shabeena Taj W/o Late Pyarejan Sharif, No.34, 9th Main Road, Padarayanapura, BANGALORE-560026.
Names and Address of the Guarantors:-1) Sri Aleem Sharif S/o Late Pyarejan Sharif, **2)Sri Nayeem Sharif** S/o Late Pyarejan Sharif, **3) Sri Kaleem Shariff** S/o Late Pyarejan Shariff, **4) Sri Saleem Shariff** S/o Late Pyarejan Shariff are residing at No.34, 9th Main Road, Padarayanapura, Bangalore -560026.
Outstanding Liabilities: Rs.23,44,884-00 as on 23-11-2021 with further interest and other charges.
2. SPL No.10336, Name and Address of the Borrower:-Smt Shabeena Taj W/o Late Pyarejan Sharif, No.34, 9th Main Road, Padarayanapura, BANGALORE-560026.
Names and Address of the Guarantors:1)Sri Aleem Sharif S/o Late Pyarejan Sharif, 2)Sri Nayeem Sharif S/o Late Pyarejan Sharif, 3) Sri Kaleem Shariff S/o Late Pyarejan Shariff, 4) Sri Saleem Shariff **S/o Late Pyarejan Shariff** are residing at No.34, 9th Main Road, Padarayanapura, BANGALORE-560026.
Outstanding Liabilities: Rs.10,70,093.00 as on 23-11-2021 with further interest and other charges.
Total Outstanding Liabilities: Rs.34,14,977-00 as on 23-11-2021 with further interest and other charges.
Description of immovable property mortgaged for the loan availed by Smt Shabeena Taj W/o Late Pyarejan Sharif :SCHEDULE PROPERTY "A": All that piece and parcel of immovable property belongs to Smt Shabeena Taj bearing New Municipal No.34, (PID NO.44-4-34) situated at Jagajeevan Ram Nagar, 9th Main Road, Padarayanapura, Ward No.44, Bangalore-560026 measures about 540 sq ft bounded as follows: East by: Sri Kauser Sharif's Property, West by: Passage, North by: Previously Road Now 3.50ft passage facing Road and others, South by: Conservancy.
SCHEDULE PROPERTY "B": All that piece and parcel of immovable property belongs to Smt Shabeena Taj bearing New Municipal No.34, (PID NO.44-4-34) situated at Jagajeevan Ram Nagar, 9th Main Road, Padarayanapura, Ward No.44, Bangalore-560026 measures about 750 sq ft bounded as follows: East by: Private Property, West by: Passage, North by: Road, South by: Remaining Property of same site No.
Reserve Price: Rs.81,00,000-00 **EMD : Rs.8,10,000/-**

Date of Opening Tenders At 3-00 p.m. on 29.12.2021 at Bank's Premises

Terms and conditions of the Auction :

1. The Property will not be sold below the Reser

The Madurai Bench of Madras High Court recently commuted the death penalty imposed on a 37-year-old man to life imprisonment. M Suresh from Theni was awarded capital punishment in December last year for brutally killing his pregnant wife and her unborn child in 2015

Siddu visits Kolar, inspects rain-hit areas, crop loss

V VELAYUDHAM @ KOLAR:

FORMER Chief Minister Siddaramaiah, who visited various places in Kolar to inspect crop loss caused due to the recent heavy rain, said the government should release sufficient compensation to farmers.

The opposition leader told reporters that if the government fails to pay compensation immediately, the Congress will raise the issue in the upcoming session. He said it is not necessary for the chief minister to release compensation under the National Disaster Response Plan (NDRP), and instead, he should release the state government's share immediately after the survey.

He said when the Congress was ruling Karnataka, the government had released first phase of compensation to farmers immediately after floods, but the BJP government had not even started a survey. When will the government release compensation, he wanted to know.

Siddaramaiah also came down heavily on the BJP government for failing to tackle the situation, and said there are complaints that even district ministers did not visit areas under their jurisdiction. It was only under pressure from the opposition that Chief Minister Basavaraj Bommai visited three districts and spoke about compensation through NDRP, he added.

The former chief minister spoke to farmers who have lost crops such as tomato and ragi. He was accompanied by former speaker Ramesh Kumar, MLC Nazeer Ahmed and others.

Former CM Siddaramaiah inspecting crop damaged due to the recent rain in Kolar

KPCC president D K Shivakumar addresses the media after visiting the flood affected areas in the city on Wednesday | EXPRESS

Farmers are orphaned under BJP govt, says DKS

EXPRESS NEWS SERVICE
@Bengaluru:

CHIEF Minister Basavaraj Bommai should announce Rs 10,000 as relief per acre to farmers who suffered heavy crop losses during the recent untimely rain, KPCC president D K Shivakumar said here on Wednesday.

Farmers also suffered losses as the government did not provide them market opportunities during the pandemic and lockdown, and agriculturists have become orphaned in Karnataka, he said.

Although there have been floods for three years, farmers have received very little relief from the government. Harvested crop has suffered extensive damage due to unseasonal rain, and the government should waive taxes for distressed farmers, he added.

The Fasal Bima insurance scheme has brought farmers no relief, though they promptly pay instalments. Insurance companies are not responding to farmers and should be blacklisted, he demanded. Though farmers have to get relief within 45 days, unscrupulous people in positions of power deny compensation by pointing out mismatch in cropping pattern, Aadhaar numbers and other details, Shivakumar charged.

The government should adopt user-friendly measures to assess crop loss and provide swift relief. Damaged crop should be compensated for within 30 days by revenue authorities, the Congress leader said. Shivakumar called upon Congress workers to help farmers file petitions with the government, along with photographs of damaged crops, to get their rightful share of relief.

Even former chief minister B S Yediyurappa did not give farmers compensation, though he had assured them during the lockdown. All these announcements remained only on paper. He recalled that those who had lost houses would get Rs 5 lakh and those whose houses suffered partial damage would get Rs 1 lakh, but no one had got any money so far.

He alleged that the 25 BJP parliamentarians from Karnataka have not helped people get any relief from the Centre.

FLOOD AID

Expedite relief works: Jagan

'Ensure the supply of water and power'

EXPRESS NEWS SERVICE
@Vijayawada

IMMEDIATE assistance should be ensured to the nearly 95,000 worst flood-hit families in the State, Chief Minister YS Jagan Mohan Reddy instructed officials on Wednesday.

Urging the district collectors to personally monitor relief works to avoid any shortcomings, the chief minister directed officials to ensure the supply of drinking water and power. The helpline number, 104, should be widely published, and the officials concerned should attend calls and respond immediately.

Jagan was reviewing the relief works at a virtual meeting with collectors from the flood-affected districts. He order the immediate release of compensation for loss of livestock, and told officials to vaccinate cattle, besides distributing fodder. The process of awarding compensation for partial or total damage of houses should be completed within the next three to four days. An amount of Rs 1.80 lakh should be sanctioned to people whose houses were destroyed, besides a compensation of Rs 95,000 each.

The chief minister also directed officials to complete crop enumeration of a war footing. District collectors should submit reports on road restoration works and an action plan should be prepared. Temporary arrangements should be made to avoid disruption of traffic.

Officials were also asked to focus on the safety of irrigation projects in the State, to avoid a repeat of Annamayya project breach-like incident. New reports should be prepared on the safety of dams, he said. Jagan also asked Nellore and Prakasam district administrations to be vigilant in the light of more rains predicted for four days from Friday.

Trespass of Red Zone a sensitive matter: Official

CONTINUED FROM PAGE 1

A SENIOR ICMR official said, "We had hired an agency to do a video shoot within our 5-acre campus for in-house purposes. It was meant to be within our premises, but the drone seems to have veered away and gone close to the airport on Tuesday afternoon. Security agencies at the airport immediately noticed the drone and it was flown down. Permission is needed to operate the drone near the airport, but we did not have that."

A top security official said that such trespass is a sensitive matter and is viewed extremely seriously. "The drone entered the Red Zone, which is strictly off-limits. One needs to get permission from the Civil Aviation Ministry for it. This is the second such incident in the Red Zone in the last 45 days. The previous violation too was by a government organisation," he added without giving details.

A police source said, "The matter has been taken to the Devanahalli magistrate's court. As soon as it gives us the permission, we will go ahead and book an FIR under Section 188 of the CrPC against both NCDIR and ICMR for violation of the government circular."

Section 188 relates to disobedience to order duly promulgated by a public servant which tends to cause danger to human life, health or safety.

Six of cyber fraud module held from Bengaluru

EXPRESS NEWS SERVICE
@ Bengaluru

THE Intelligence, Fusion & Strategic Operations (IFSO) Special Cell of the Delhi Police has busted a multi-component cyber fraud module in which 12 persons, including six residents of Jamtara in Jharkhand, were arrested from Bengaluru. "The accused were allegedly involved in more than 1,000 incidents of online cheating in the country," Deputy Commissioner of Police, IFSO Special Cell, Delhi Police, K P S Malhotra said. "The Jamtara module was reportedly creating fake websites and promoting them through Search Engine Optimization (SEO) by flashing fraudulent customer care numbers of banks. These fake websites would steer the victim towards the installation of application/malware. After gaining access to the victim's phone, they managed to access OTPs and net-banking PINs," said the officer.

"The police conducted raids in Bengaluru, Jamtara in Jharkhand and West Bengal and 26 phones, one laptop, 156 SIM cards, 111 ATM cards were recovered. These are sent for forensic examination and more linkages are expected to be uncovered," he added. "The first raid was conducted in September and six accused persons (all residents of Jamtara) - Mohammed Mujahid Ansari, Asif Ansari, Gulab Ansari, Shahnawaz Ansari, Baharuddin Ansari and Basaruddin Ansari were arrested from Bengaluru on September 11. They are presently in judicial custody," said Malhotra.

Sharing details of the massive online fraud, Malhotra said that the matter came to light following a complaint filed by one B Paul who lost ₹27.10 lakh to fraudsters. The uncovered a pan India cyber fraud module. According to the DCP, the accused used to allegedly play the role of tele-callers and would act as authorized bank officials. Based on the information provided by the arrested accused, the Delhi police conducted raids in West Bengal and Jamtara and arrested Sahani Khan, Abubakar Saha, Rajesh Ghorai, Suraj Saha and Mijanur Ansari. "On November 23, the mastermind of this module, Muslim Ansari, a resident of Jamtara, was arrested. He is presently in police custody," he said. According to the officer, the West Bengal module was allegedly working as a "logistic service provider for various online cheating gangs and narcotics trafficking syndicates. During earlier investigations, it was found that some African nationals were using the SIM cards of West Bengal and North-Eastern states," said Malhotra.

BU at Rank 249 in Global Employability Survey

EXPRESS NEWS SERVICE @ Bengaluru

FOR the first time, Bangalore University (Rank 249) has entered the Global Employability Ranking and Survey (GEURS) run by higher education HR consultancy Emerging, and published by Times Higher Education (THE). Meanwhile, Indian Institute of Science (IISc) obtained Rank 61 globally, and was the second highest institute in terms of employability, after Indian Institute of Technology (IIT) Delhi.

The survey enlists the world's top 250 universities, according to recruiters. Bangalore University was at 249. IIT-Delhi held the top position among Indian institutes, with a global rank of 27.

Six other Indian universities that were ranked last year, interestingly, saw a climb of 20 places on an average. The country is also considered a rising star when it comes to employability, just as countries such as Mainland China, France and Spain. IISc was ranked 10 places higher -- in 61st place this year globally. IIT-Bombay was rank 97, as opposed to Rank 128 from the previous year. IIM-Ahmedabad advanced to rank 162 (from its earlier 184 rank), IIT-Kharagpur is rank 170 this year (195 rank last year).

Veda Nilayam can't be Jaya memorial, says Madras HC

R SIVAKUMAR @Chennai

THE Madras High Court on Wednesday set aside orders for acquisition of late Chief Minister J Jayalalithaa's Veda Nilayam residence to convert it into a memorial. The court said the acquisition of the property in the posh Poes Garden locality does not serve any public purpose, and noted that the procedural lapses in the acquisition process were oblivious to the rights of the property's rightful legal heirs. Justice N Seshasayee delivered the verdict seven months after reserving orders on a batch of petitions filed by Jayalalithaa's niece J Deepa and nephew J Deepak. Allowing three writ petitions, he set aside the notices issued for acquisition and the award of compensation.

The judge pointed out that the affidavit filed by the Chennai District Collector only projected certain traits – the respect commanded and welfare measures initiated by Jayalalithaa – for explaining the public purpose for converting the residence into a memorial.

"This Court does not intend to engage in a probe if the personal traits of a leader, or if the welfare measures introduced by the leader as Minister are sufficient to justify expending public money for erecting a memorial. Are not providing welfare measures without any personal gain the duty of any Government? At any rate do the reasons cited explain why there ought to be a second memorial for the same leader?" he asked.

The court observed that the government must demonstrate the intended object of acquisition is useful to the public and justifies the public expenditure. Referring to the issue of expenditure of public money, he said that as a prudent manager of public funds it is the duty of the government to deploy public money where the investment fetches tangible returns to the public at large.

"The court may not remain insensitive and play Dhridarashtra when the government decides to divert crores of public money mindlessly," Justice Seshasayee stated.

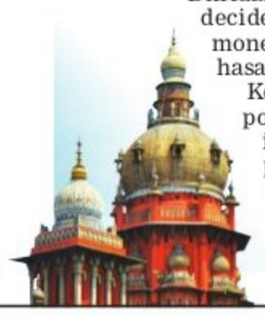

Keenness of political parties in power to honour their leaders is understandable, but in the present case it appears to have gone awry as it failed to distinguish political leadership from ownership over the property, the order said.

EGGS, BANANAS IN MID-DAY MEALS IN 7 DISTRICTS

Pearl Maria DSouza
@ Bengaluru

The education department on Wednesday issued guidelines for providing eggs and bananas (for vegetarians) along with midday meals to kids aged 6 to 15 years of age, in seven districts that have incidence of malnutrition in schoolers. The districts are Bidar, Raichur, Kalaburagi, Yadgir, Koppal, Ballari and Vijayapura. 14,44,322 children from these districts will be given 10 to 12 eggs a month as supplementary nutrition from December 1, 2021, to March 30, 2022. The cost of the project is Rs 3986.33 lakh.

PUBLIC NOTICE

Public are hereby informed that my client **R.NAVEEN KUMAR,** S/o. Sri. K.Ravi, propose to purchase the below mentioned schedule property from **Smt. Prasanna,** D/o. Late. Gurrappa and **Smt. Ramakka** and W/o. late. T. Mariyappa, aged about 58 years, R/at No. 55, 2nd Cross, Vivekananda Block, Malleshwaram, Bengaluru 560 003. Any person/s objecting for the proposed purchase or having any right in the schedule property may lodge their objections and/or claims with undersigned along with supporting documentary evidence within **7 days** from the date of this publication and objections and/or claims received thereafter will not be binding on my client and my client will proceed to purchase the below mentioned property as if there are no claimants/ objections & for clarification @ MOB: 7829077725.

SCHEDULE

All that piece and parcel of immovable residential property bearing **New No. 31,** Old Katha No. 216, Assessment No. 10/2, situated at **5th Cross, Veerabhadrappa Road, BYATAGUTTAPALYA alias RAMASWAMY PALYA, Kasaba Hobli, Bangalore North Taluk,** now currently under the administrative jurisdiction of Bruhat Bengaluru Mahanagara Palike (BBMP), bearing PID No. 87-464-31, measuring East to West 13 Feet and North to South 40 Feet, ad measuring **520 square feet** and bounded on : **East by: Private property; West by: Property belonging to Sri. Raju; North by: Property belonging to Sri. Muniswamy and South by: 20 Feet Road.**

Prakash. V Advocate @
P&P ADVOCATES AND CONSULTANTS
Kalyana Nagar, Bangalore-560 043.

IN THE COURT OF THE PRINCIPAL CITY CIVIL AND SESSIONS JUDGE AT BENGALURU CCH-18
EXECUTION PETITION No.347/2021
BETWEEN:
NISCO Ventures Pvt. Ltd., Formerly known as M/s.Nitesh Constructions Pvt. Ltd., No.201, 2nd Floor, Haudin House, No.13, Haudin Road, Bengaluru-560042. Represented by its Finance Controller Mr.S.Nagabhushanam
AND: DECREE HOLDER
Santhosh Kumar C L JUDGMENT DEBTOR
NOTICE TO JUDGMENT DEBTOR UNDER ORDER 5 RULE 20 (1-A) OF C.P.C.
Mr. Santhosh Kumar C L Aged about 35 years Resident No.16, Railway Parallel Road Kumara Park East Bengaluru - 560 001. Also residing at, 5AC-420, HRBR Layout, 2nd Block, Bengaluru - 560 043. Also residing at, Sy. No.184 (Now New No. 203) of Hunasemaranahalli Village, Jala Hobli, Bengaluru North Taluk
Whereas the Decree Holder has filed the above Execution Petition for execution of judgment and decree in O .S. No.3768/2009 dated 26.02.2016 passed by the Hon'ble XIX Addl. City Civil & Sessions Judge (CCH-18), Bengaluru which was filed by the Decree Holder herein for recovery of money of Rs. 1,15,98,706/-. You are hereby directed to appear before the Court personally or through your Advocate on 17.12.2021 at 11.00 AM, failing which the matter will be determined ex-parte. Given under my hand and seal of the Court on 15 Day of Nov 2021.
By Order of the Court, Assistant Registrar, City Civil Court, Bangalore
ADVOCATE FOR DECREEE HOLDER
For **Ravi B Naik Associates**
No.26/23-A, Sankey Road Cross,
Abshot Layout, Bengaluru-560052.

QuoteExpress
PROBLEMS ARE NOT STOP SIGNS, THEY ARE GUIDELINES
ROBERT H SCHULLER

PUBLIC NOTICE

This is information to the General Public that my client **SAVITHA .P. RAO** R/at No.155-A "PUNJURLI KRUPA" Vittal Nagar Housing Society Layout, Bangalore-560078, is intend to purchase of Schedule property from its owner **P.S.MUDDAPPA,** S/o of late P.D.Subbaiah, residing at No.2576, 8th 'B' Main, BSK 2nd Stage, Bangalore-560 070. If anybody having any right, share, claim or objection to the proposed purchase may file their objections in writing along with copies of supporting documents, within **10 days** from the date of this publication to the purchaser's advocate at below mentioned address, failing which my client will be advised to go ahead and complete the formalities for registration of the sale deed in respect of the Schedule Property.

SCHEDULE PROPERTY

All that piece and parcel of the Property bearing vacant **site No.12,** present Municipal No.340/10-15/12 (earlier 345/344/12, previously 344/12/10-15), situated at **Bikasipura Village, Uttarahalli Hobli, Bangalore South Taluk, Bangalore,** now coming under the jurisdiction of BBMP, measuring **East to West : 40 feet and North to South : 30 Feet** and bounded on the:

East by : Vittal Nagar, HBCS Property,
West by : 30 feet Road,
North by : Property No.11,
South by : Property No.13,

R.R. Upadhya, Advocate
RAVISHANKAR ASSOCIATES,
#92, 2nd Main Road, Between 7th & 8th Cross, Chamrajpet, Bangalore -18 Mob: 9241102941

IN THE DEBTS RECOVERY TRIBUNAL-II AT BANGALORE
No. 4, 1st Floor, Jeevan Mangala building Residency Road, Bangalore-560025

O.A. No. 1749 of 2018
Between :
Union Bank of India,
(E-Corporation Bank)
Melekote, Doddaballapura ...Applicant
AND
Sri. M R Vishwanath and another
...Defendant
SUMMONS ISSUED UNDER RULE 23 (viii) OF DEBTS RECOVERY TRIBUNAL (PROCEDURE) RULES 1993 TO THE DEFENDANTS
1.Sri. M R Vishwanath S/o Sri.M.S Ramanjinappa, Aged about 40 years, Residing at Marahalli Melekote Post, Doddaballapur, Bangalore Rural Dist-561205.
2. Sri.M S Ramanjinappa S/o Sri. Sanjeevappa, Age: Major, Residing at Marahalli, Melekote Post, Doddaballapur, Bangalore Rural Dist-561205
Whereas the applicant has instituted an application Under Section 19 of the Recovery of Debts Due to Banks and Financial Institutions Act, 1993 against the Defendants for a recovery of a sum of **Rs.11,31,603/-** (inclusive of principal and **2% penal interest).**
2. The above mentioned defendant is hereby directed to appear before the Tribunal in person or through an Advocate or duly authorized agent in support of your defense to show cause within 30 days from the date of publication or on **25.02.2022 at 10.30 am** as why the relief's prayed for should not be granted. Take Notice that in case of default, the application will be heard and determined in your absence.
Given under my hand and seal of this Tribunal on this the **16th day of November 2021 at Bangalore.**
By order of Tribunal
Registrar
Debts Recovery Tribunal-II, Bangalore

Format C-7

(for political parties to publish in the newspapers, social media platforms & website of the party)
Information regarding individuals with pending criminal cases, who have been selected as candidates, along with the reasons for such selection, as also as to why other individuals without criminal antecedents could not be selected as candidates.
(As per the Commission's directions issued in pursuance of the Order dated 13.02.2020 of the Hon'ble Supreme Court in contempt petition(C) no.2192 of 2018 in WP(C) no.536 of 2011)

Name of Political Party : **INDIAN NATIONAL CONGRESS**
*Name of the Election : **KARNATAKA LEGISLATIVE COUNCIL ELECTION FROM 01 – BIDAR LOCAL AUTHORITIES CONSTITUENCY 10TH DECEMBER - 2021**
Name of State/UT : **KARNATAKA**
(1) Name of the Constituency : **LOCAL AUTHORITIES CONSTITUENCY**
Name of the candidate : **BHIMRAO B. PATIL**

Sl. No.			
1	Criminal antecedents		
	a	Nature of the offences	1) Wrongful restrained and threat
			2) Affray
	b	Case No.	1) CR.No. 61/2021
			2) CR. No. 60/2021
	c	Name of the Court	1) Principal JMCC, Humnabad
			2) Principal JMCC, Humnabad
	d	Whether charges have been framed or not (Yes/No)	No
	e	Date of conviction, if any	Not Applicable
	f	Details of punishment undergone, if any	Not Applicable
	g	Any other information required to be given	No
2	The reasons for the selection of the candidate. Selection shall be with reference to the qualifications, achievements and merit of the candidate, and not mere "winnability" at the polls (not more than 100 words)		
	Sri Bhimrao B. Patilis a Proven Philanthropist, Social Worker, Political Activists. He is a successful Business Entrepreneur, who has been a pioneer in his field. He is the Vice-Chairman of District Co-operative Central Bank. He can serve the Farmer Community & the society better if he is made a Member of the Legislative Council.		
3	Reasons as to why other individuals without criminal antecedents could not be selected as candidates (not more than 100 words)		He is more Skilled Competent & considering his services to the society and the party.

(2) Name of the Constituency : **LOCAL AUTHORITIES CONSTITUENCY**
Name of the candidate : **BHIMRAO B. PATIL**
* In the case of election to Council of States or States or election to Legislative Council by MLAs, mention the election concerned in place of name of Constituency.

(D.K. SHIVAKUMAR)
President, Karnataka Pradesh Congress Committee
Bangalore

EDITORIAL

It is a great misfortune that the scientific community made its decisive diagnosis of the climate threat at the precise moment when elites were enjoying more unfettered political and cultural power than at any point since the 1920s

Naomi Klein

INDIAN EXPRESS IS NOT AN INDUSTRY. IT IS A MISSION.

— Ramnath Goenka

VINDICTIVENESS & ABUSES OF STATE POWER IN TRIPURA

The Northeast very rarely grabs national attention, in the media as well as in the political discourse, because of its geographical remoteness and minuscule numbers in Parliament. But for the past month or so, Tripura has grabbed headlines, caught the attention of courts and become the subject of political polemics. The first occasion was when mobs protesting against attacks on Hindus in Bangladesh, during Durga Puja and after, allegedly vandalised mosques and went on the rampage against minorities last month. While there was clear evidence of the violence and the targeting of Muslims, the state government not only went into a denial mode but also victimised those who dared to expose the cover-up or express their solidarity with the victims. The latest incident is the result of a confrontation between a resurgent Trinamool and the BJP over the upcoming municipal polls. After having vanquished the BJP in West Bengal, the Trinamool has set its eyes on the northeastern state. With a large Bengali-speaking population, the Trinamool feels Tripura is a natural breeding ground for its expansion. While there is nothing common between the attack on the minorities and the Trinamool-BJP tussle—the first is the result of religious intolerance and the other is a political battle—the response of Tripura's government in both was the same: intimidation, vindictiveness, abuse of state power and information clampdown.

However, the Tripura government's tactics and methods, unfortunate and reprehensible as they are, are not surprising as they come right out of the playbook adopted by many state governments towards their critics and opponents. The slapping of the Unlawful Activities (Prevention) Act or other such tough laws, foisting baseless charges and use of mob terror have become the norm to browbeat political rivals, tame an unfriendly media and delegitimise civil rights activists. The BJP could argue that the Trinamool has no right to cry hoarse. While in its home turf, the Trinamool uses political violence to silence opponents, the Bengal party finds the shoe on the other foot in Tripura. Such tit-for-tat actions will only worsen the institutional backsliding on democratic values, liberal thought and space for dissent.

GLARING OMISSIONS IN TN CHILD POLICY

The Tamil Nadu government recently released the State Child Policy, which seeks to lay a framework to improve the well-being of children. However, activists have flagged that the policy itself appears to have been framed with little input from civil society or experts. The document, produced by the Social Welfare and Women Empowerment Department, has several glaring omissions.

The policy is divided into four sections: Life, Survival, Health and Nutrition; Education; Protection; and Participation. While it adopts a relatively holistic approach to aspects of health by mentioning the need for interventions for pregnant women and new mothers, it has no mention of the vulnerabilities of girl children. Similarly, when it comes to Protection, the policy inexplicably mentions forming POSH committees in schools. These panels are mandated at workplaces under the Sexual Harassment of Women at the Workplace Act, which protects adult women. There are two key laws focused on children—the Juvenile Justice Act and Protection of Children from Sexual Offences Act—and both are not referenced in the policy. This is particularly egregious as TN has a high pendency of POCSO cases and only a quarter of those that go to trial end in convictions. Also, sexual violence against children is not restricted to schools, a fact the policy glosses over.

The policy speaks of creating safe and respectful online spaces, a noble pursuit albeit possibly impractical. Yet it speaks naught of empowering children to safely use and navigate the internet. On the same note, it does not consider the need for children to be educated and empowered with regard to their own safety and protection. The policy follows up on the National Policy for Children in 2013 and adopts several points from the document but omits the section on training and capacity building. Yet without training and capacity building, how will TN realise its vision for children? While the state's efforts provide a starting point, the government must reassess the document and ensure its lacunae are addressed after proper public consultation with civil society and experts before moving forward in creating a plan of action.

Two crucial climate issues are agricultural emissions and the role of local governments in mitigating global warming. But they are not getting the attention they deserve in India

CONVERSATIONS ON CLIMATE THAT ARE NOT HAPPENING

AMIT BANDRE

PROSENJIT DATTA

Leader, Content and Knowledge Centre of Excellence, EY

At the COP26 Summit in Glasgow, Scotland, India committed to what many feel is an extremely ambitious target—net zero emissions by 2070. While there aren't many details available with the public as yet about the exact pathway, most of the conversations on climate change in India revolve around a few areas. The Union government's focus has primarily been on non-fossil fuel/renewable power generation, solar being the main driver with wind coming in second and a small portion reserved for hydro electricity. Indeed, the focus could be seen from two separate pledges made at the COP26—first, that non-fossil energy capacity would go up to 500 GW, and second, half of the country's energy demand would be met through renewable energy by 2030.

Apart from power generation from renewable sources, the other focus for the Union government (and several state ones) has been the incentives and policies that could lead to a rapid adoption of Electric Vehicles (EV) and the phaseout eventually of Internal Combustion Engine (ICE) automobiles. The third conversation on climate change in India is on the ESG goals and strategies of big corporations, both in the manufacturing as well as the service sector.

However, if India is to meet its net zero emission goals while also ensuring that economic growth does not slow down, a couple of other important discussions need to also come to the forefront. Two particularly crucial issues are the role of agriculture in emissions and how to mitigate them, and the role of cities and local governments and their strategies to reduce the impact of climate change. Around the world, these are important concerns but in India, they have not yet received the attention they deserve.

The fact that climate change will adversely affect the Indian agricultural sector had been flagged by several people, including former chief economic advisor to the finance ministry, Arvind Subramanian. He pointed out in the Economic Survey of 2017–18 that climate change could reduce agricultural incomes by up to 25%.

The other aspect—the role of agriculture in greenhouse gas emissions—has not received the attention it should, though it is a fairly hot topic globally. Estimates put greenhouse gas emissions from agriculture and livestock in India at about 18% of total emissions. Reports suggest that just by adopting better fertiliser utilisation, zero tillage and more efficient management of water for irrigation, the emissions can be cut sharply to 18–20%. Better livestock and manure management could cut methane emissions further. And adopting emission-reducing rice management varieties could help even more.

But these will only reduce emissions—they are steps needed to slow down global warming but do nothing to reverse the damage that will be done by then. And that is why it is necessary to urgently find solutions that will help farmers adapt to permanent higher temperatures like developing crop varieties that can flourish even in warmer conditions.

Changing the habits of farmers is anything but easy anywhere around the world, but especially in India where they have had plenty of reasons to be wary of any change that could adversely affect them in the short run. But unless India takes agricultural emissions as an issue seriously, the goal of zero emissions will remain just an ambitious dream. Similarly, planning for agriculture in a warmer world needs to start now. For both the Union and the state governments, communication and incentives, rather than any law, will work better as far as persuading the farmers is concerned.

> Estimates say agriculture and livestock in India contribute to about 18% of total greenhouse gas emissions. Reports suggest that just by adopting better fertiliser utilisation, zero tillage and more efficient water management, the emissions can be cut sharply to 18–20%

The second issue, the role of cities and urban planning in reducing emissions as well as adopting climate change mitigation strategies, has also largely been ignored in India, though in the Western world it is often the cities that have taken a lead in the climate change battle.

Big metropolises in India—Delhi-NCR, the Mumbai Metropolitan Region, Kolkata, Chennai and Bengaluru—all need focused strategies both for reducing emissions as well as for the adaptation of plans for the mitigation of climate change. Apart from the obvious strategies—using solar panels, especially rooftop ones to generate power and reduce dependence on thermal power, and the adoption of EV fleets for climate transport—other best practices and technologies need to be examined and implemented carefully. Carbon capture and utilisation is one area that no big city has seriously explored but has immense potential, both in terms of cutting emissions and reducing pollution hazards. Equally, smarter and energy efficient building technology, better traffic planning and management, and smart energy policies can help immensely.

Some of these technologies are fairly mature. Better roads with fewer chokepoints, bicycle lanes and better traffic flow planning have been known for a long time. Energy efficient construction materials and better quality of construction can reduce the need for air conditioners and hence power quite sharply. Carbon capture and utilisation technologies are being tried out around the world and these could be particularly important—especially in areas of high emissions where factories are located. Again, the key is to use a combination of incentives, subsidies and strict pollution control and emission laws for industrial units near the cities to combat climate change.

Unless the debates and planning in these areas start right away, India's ambitious targets will be hard to achieve.

(prosaicview@gmail.com)

A *STHALA PURANA* NARRATION ON A CHARIOT IN K'TAKA

R H KULKARNI

Professor, Dept of Art History, College of Fine Arts, Karnataka Chitrakala Parishath

Local legends or *sthala puranas* are very important components of Indian religious places. Even today when we visit any historical or religious location, locals tell us many stories associated with the place. A good number of them have been associated with some stories connected with the *Ramayana* or *Mahabharata*. For instance, the Rameshwara Siva Linga is said to have been installed by Sri Rama. Ayodhya as the birthplace of Rama, and Brindavan and Dwaraka associated with Krishna are famous examples. Likewise, many places across India are also identified with the Pandava brothers.

There are also certain areas associated with rishis. In southern Karnataka, a place called T Narasipura in Mysuru district has been associated with sage Agasthya and Hanuman. Interestingly, a good number of places in peninsular India have *sthala puranas* linked to Agasthya.

There is no idea when exactly the name of sage Agasthya entered southern India. Badami, the erstwhile capital of the Chalukyas, has a local tradition directly associated with the sage. He is said to have visited this place where he vanquished two demon brothers, namely Vatapi and Ilwala. The large pond in the town is named after him as Agasthya Teertha. The origin of Kaveri is also linked to Agasthya. In the most popular legend delineated in *Kaveri Mahatmye*, Agasthya is said to have married a lady called Lopamudra, which led to the creation of the river Kaveri.

T Narasipura or Tirumakudalu Narasipura is situated on the banks of Rivers Kaveri and Kapila. It is considered a holy place as it is the place of confluence of both the rivers and another hidden river—making it a *triveni sangama*. Habitation in this place dates back to prehistoric periods. There have been archaeological excavations in the 1950s that have revealed the remnants of Neolithic and Megalithic cultures.

T Narasipura is closely associated with an Agasthya *sthala purana*. The tradition is that the sage had visited this place in time immemorial and wanted to install a Siva Linga. He had fixed an auspicious day and time. He requested Hanumanji to get a suitable Linga stone from river Narmada, which is considered very holy even today. Hanuman could not come back within the auspicious time. So Agasthya is said to have collected fine sand from the river and created a Siva Linga, which he installed here. When the installation rituals were about to get completed, Hanuman arrived with a stone for the Linga. There arose a conflict. Hanuman became angry and is said to have punched the sand Linga with his fist. Where the punch landed, a small cavity was formed. The sage calmly appeased Hanuman's anger and promised to install the Linga that he collected from the Narmada. Agasthya installed the Narmada stone Linga and named it after Hanuman as Hanumanteshwara. The sand Linga was named after the sage as Agasthyeshwara.

The legend is very popular even today. The temples of Agasthyeshwara and Hanumanteshwara were built during the rule of the Gangas of Talakad in about 900–1000 CE. The temples are simple square structures with Dravidian architectural features. The Agasthyeshwara temple was renovated during Hoysala and Vijayanagara rule. Epigraphs connected to the temples shed light on the donations and legend briefly.

The temple chariot made out of wood consists of beautiful carvings of the narration of the *sthala purana*. A majority of south Indian temples have artistically built wooden *rathas*, with nicely carved sculptural themes. Here, at present the *ratha* is in a very bad state of preservation, but the sculptural narratives found on it are quite intact. There are carvings depicting Ganesha, Siva Parvati, seers worshipping Siva Linga, Gaja Lakshmi and others. The most interesting one is the narrative that depicts the *sthala purana*.

In the narrative plank, the central theme is the depiction of Hanuman punching the Siva Linga. The narration delineates Sage Agasthya worshipping the Linga, which is decorated with a garland and also depicted with eyes and nose and mouth, making us recall the ancient *Mukha* Lingas dating back to the third century BCE. The narration depicts the seers in the process of worship: it may be seen that one seer is bowing down, another is busy performing *aarathi* and yet another is busy presenting *vastram*. Amidst the entire rituals, Hanuman is depicted as an angry person hitting the Siva Linga. The force and anger of Hanuman is realistically carved in his bodily posture by the artist of the *ratha*. The figures depicted here are all adjusted within the horizontal space, as it is mandatory to make the wooden planks fit into the structure of the *ratha*.

What is interesting is the narration of *sthala purana* in synthesised structure on the temple chariot. The architect and sculptors could have easily chosen to depict the same on the temple body. The *sthala purana* in visual form creates more impact than a verbal narration. The uniqueness of the narration lies in its conception and depiction.

(rhkulkarniarthistory@gmail.com)

(L) Agasthyeshwara Temple in Tirumakudalu Narasipura in Karnataka's Mysuru district; (above) the *sthala purana* narrative that has been carved on the temple's *ratha*

MAILBAG

WRITE TO: letters@newindianexpress.com

Need for an MSP law

This is with reference to *MSP at centre stage in the Bharat versus India battle* (Nov 24). Agriculture is the backbone of our economy. As rightly pointed out, our country has two different economies: rural and urban. Farmers are exploited by vested interests belonging to the urban economy. So they have insisted that the ongoing protests would end only after all their pending demands including a minimum support price legislation are met.

B V Thampi, Thiruvananthapuram

Assured returns for farmers

The editorial brings out the necessity of a protective minimum support price law especially in view of the fact that agriculture does not have a level playing field with other sectors. Moreover, the average per capita earnings of farmers are as low as ₹30 a day. So a law is needed in order to ensure that the toiling farmers get assured returns.

V N Subramanyam, Bengaluru

Kerala project unviable

This is with reference to *SilverLine a folly: Metroman finds fault with Pinarayi's dream project* (Nov 24). The Thiruvananthapuram-Kasaragod semi high-speed rail corridor as conceived currently has been found to be an unviable proposition by none other than E Sreedharan. This must infuse some common sense into the LDF thinking. Currently the state has no option but to acquire a lot of farmland and build high walls for the corridor.

K V Raghuram, Wayanad

Commercial cylinder misuse

It was unfortunate that at least five people were killed and several others injured after a building collapsed following an LPG cylinder explosion in a house in Salem (Nov 24). Preliminary investigation has revealed that the person in whose house the explosion had taken place was using a commercial LPG cylinder for preparing sweets and savories for hotels. Use of commercial cylinders in homes is illegal, which clearly means that the authorities concerned have compromised on safety. In Chennai too, one can see people using commercial cylinders in their residences to meet the catering needs of restaurants. The corrupt officials look the other way after taking their pound of flesh. The government, on its part, assures 'strict action against the guilty' and goes to sleep till the next tragedy strikes.

P G Menon, Chennai

Salute TN teacher

This is with reference to *A teacher turns 'Appa' for kids* (Nov 21). I salute C Appavu of Sripuranthan Government Higher Secondary School in Ariyalur. The mathematics teacher has taken a lot of initiative for the welfare of his students including the supply of uniforms.

M Sampath Kumar, Erode

Overcoming barriers

This is with reference to *Tribal girl set to conquer the ramp* (Nov 21). Kudos to Anuprashobhini who overcame social barriers and made her way to the final round of the Miss Kerala Fitness and Fashion 2021 pageant.

Hasanath B, Kannur

THE NEW INDIAN EXPRESS

Chairman of the Board: **Manoj Kumar Sonthalia** Editor: **G S Vasu**

Resident Editor (Karnataka) : **Santwana Bhattacharya*** Published by **R K Jhunjhunwala** on behalf of Express Publications (Madurai) Private Limited, at No. 1, Queen's Road, Bengaluru - 560 001 and printed by him at Express Press, Plot No. 2A, Bommasandra Industrial Area, 4th Phase, Survey No. 46, Part Yarandahalli Village, Jigani Hobli, Anekal Taluk. Bengaluru - 560 099. **Bengaluru.** Vol. 57, No. 278 RNI Reg. No. 3457/1960. Phone: 080-22866893. * Responsible for selection of News under the PRB Act. **Copyright:** Express Publications (Madurai) Private Limited. All rights reserved. Reproduction in any manner, electronic or otherwise, in whole or in part, without prior written permission is prohibited.

TWEETS OF THE DAY

Mahua Moitra @MahuaMoitra
Oral sex doesn't fall under aggravated sexual assault in POSCO says Allahabad HC. Wake up, POSCO is meant to save kids from vilest crimes. Don't dilute it.

Dr Raman Singh @drramansingh
CM @bhupeshbaghel Tell the correct figures of deaths due to corona and lack of oxygen. Give compensation to the families of Covid deceased

Sharad Pawar @PawarSpeaks
People coming forward on behalf of workers are not from the worker's movement. Therefore, it should be clear with whom the agreement is being made.

Digital outreach workshop for staffers under Union ministers

Centre to conduct day-long programme on wider use of social media on December 4

RAJESH KUMAR THAKUR @ New Delhi

FACING challenges from the Opposition on various fronts, the Central government has decided to further enhance the impact and outreach of all ministries through wider use of digital platforms and social media.

At least two members of the personal staff attached to all ministers would attend a day-long workshop to be conducted by the Ministry of Electronics and Information Technology (MeitY) on December 4. According to a letter to all ministers, as part of 'Azadi ka Digital Mahotsava', the staff would be trained on wider application of various digital platforms.

"Digital communication is a major source of information dissemination of the government today. It is requested that two members from a minister's personal staff and social media team be nominated to attend the workshop," stated the letter. The decision to equip the staff and social media teams of the ministers with latest developments in the fields of social media-driven communication comes at a time when the Opposition is questioning the government's claims on achievements and policies through digital platforms, including Twitter, Facebook and YouTube. The staff and members of the ministers' social media teams will also be trained on various modalities.

As per the letter written by MyGov CEO Abhishek Singh, IAS, and sent to all ministry offices, the presence of social media teams of the ministers at the workshop will go a long way in promoting citizen-engagement plans of the Central government.

Dignitaries and industry partners of the government will give a keynote address on the wider usage of social media at the workshop after interactive sessions and panel discussions.

As per conservative estimates, more than 150 staffs and members of social media teams will be trained on enhancing government outreach into masses. At present, there are 78 ministers in the Modi government including the prime minister. A larger chunk of Indians spend over three hours daily on social media with number of internet users reaching 624 million.

"The Central government decision comes after rapid digital advancements being witnessed in the country," said a Central staffer.

Initiative by MeitY

At least two members of the personal staff of all ministers would attend a day-long workshop to be conducted by the Ministry of Electronics and Information Technology on December 4. According to a letter to all ministers, as part of 'Azadi ka Digital Mahotsava'

Digital communication is a major sources of information dissemination of the government today. It is requested that two members from a minister's personal staff and social media team be nominated to attend the workshop

Government letter

EXPRESS READ

Seer ended life for fear of insult: CBI charge sheet

New Delhi: Mahant Narendra Giri, the deceased president of Akhil Bhartiya Akhara Parishad, was under "grave mental trauma" from his estranged disciple Anand Giri, priest Adhya Prasad Tiwari and his son Sandeep Tiwari and ended his life to "avoid defamation and insult" in the eyes of society, the CBI has said in its charge sheet. The agency had filed its charge sheet on November 20 accusing Anand Giri, the priest of Bade Hanuman Mandir in Allahabad, Adhya Prasad Tiwari and Sandeep Tiwari, all in judicial custody, of abetment to suicide and criminal conspiracy.

SC notice to Centre, IITs on reservation policy

EXPRESS NEWS SERVICE @ New Delhi

THE Supreme Court on Wednesday issued notices to the Central government and 23 IITs on a petition seeking directions to implement reservation policy in admission to research degree programmes and recruitment of faculty.

A bench comprising Justices L Nageswara Rao, B R Gavai and BV Nagarathna was hearing a petition filed by academic-cum-researcher Sachchida Nand Pandey, who has sought directions for the Centre to evolve a mechanism for resolving the complaints of harassment by students and scholars with transparency and in a time-bound manner.

Besides, the plea seeks direction to the IITs to constitute a committee of technical experts to review the performance of existing faculty, violation of reservation norms and to facilitate the formation of a transparent recruitment policy.

The bench clarified that it would issue notice only on the first prayer, that is, regarding the implementation of the reservation policy in the IITs.

Pandey contends that the admission process to research programmes and the appointment of faculty members to IITs is unconstitutional, illegal and arbitrary.

As per the current reservation policy, SCs, STs and Other Backward Classes (OBC) are to be provided with 15%, 7.5%, and 27% reservation, respectively. The petitioner, however, alleged that in last five years, IITs have admitted only 9.1%, 2.1% and 23.2% of SC, ST and OBC scholars respectively.

HC misinterpreted order: SC

The Supreme Court on Wednesday observed that Allahabad High Court has misinterpreted its order by not creating magisterial courts for trying cases against MPs/MLAs and allowing sessions courts to hear such cases instead. A bench headed by Chief Justice of India N V Ramana and also including Justices DY Chandrachud and Surya Kant told the high court's counsel, "Don't misinterpret our orders. We know what our orders are. We allowed creation of magisterial courts. If you don't create magisterial courts and give the cases to in-charge sessions judges, for how many years will the cases drag on? Was it our intention?" The high court's counsel contended that nearly 13,000 cases are pending in Uttar Pradesh against sitting and former MPs and MLAs and added that there are 63 special courts for these cases. The bench emphasised that its previous order was clear on the constitution of as many sessions courts and magisterial courts as required and the high court misinterpreted the order. *ENS*

11 jabbed army officers test +ve at IIM Indore

EXPRESS NEWS SERVICE @ Bhopal

AS many as 11 fully-vaccinated officers of the Indian Army, who were pursuing a certificate course in business management at the Indian Institute of Management (IIM-Indore) in Madhya Pradesh, have tested positive for Covid-19 in the last four days.

All of them are asymptomatic and have been isolated at the Military Hospital in the cantonment town of Mhow in Indore district. As many as 65 contacts of these officers have been traced and their samples taken for testing.

Confirming this, Indore's district Covid-19 nodal officer, Dr Amit Malakar told this newspaper that two of these officers had tested positive three days back, while nine tested positive in the last 24 hours.

In total, 13 persons tested Covid-19 positive in the entire district over the last 24 hours, out of which nine were army officers. "After two of these officers tested positive three days back, IIM-Indore turned offline classes of that course into online mode. All their points of contact at IIM-Indore have been found Covid negative," Dr Malakar added.

In total, 60 army officers from across the country are pursuing the six-month certificate course in business management for defence officers. This course is helpful for professional resettlement of short service commissioned officers post retirement.

The officers were attending the course for two and-a-half months and staying at a secure facility in Rau town in Indore district. In September, 30 Indian Army officers at the Army War College in cantonment town Mhow had tested positive. All of them were fully vaccinated and asymptomatic.

Overseas travel to be normal by year-end

EXPRESS NEWS SERVICE @ New Delhi

THE civil aviation ministry on Wednesday said international passenger flight services are expected to be normalised by the end of this year.

Scheduled international passenger flights to and from India remain suspended since March 2020 amid the pandemic. Aviation secretary Rajiv Bansal said normalisation of international flights is expected "very soon". Currently, international flights are operated under the air bubble arrangement. India has this arrangement with more than 25 countries. Under an air bubble arrangement between two countries, international passenger flights can be operated by their respective carriers into each other's territories subject to conditions.

Last week, Civil Aviation Minister Jyotiraditya Scindia had said the government was evaluating the process of normalising international operations and asserted that it wants normalcy to return while keeping in mind the Covid-19 situation in certain parts of the world. "I am all for regaining our space in the civil aviation arena in the world. We will work together but in a safe environment," he had said.

The announcement came as a major relief to the aviation and tourism industry which have seen major losses due to Covid and continue to face woes considering the rise in cases in some parts of the world.

On Air India, Bansal said it is likely to be handed over to the Tata group by year end. "We are making efforts to hand over all operations of Air India by year end," he said.

'Disclose credible Covid fatality data'

EXPRESS NEWS SERVICE @ New Delhi

FORMER Congress chief **Rahul Gandhi** on Wednesday demanded that the government provide credible data on Covid-19 deaths in the country and pay a compensation of ₹4 lakh to each of the families which lost their near ones to the pandemic.

In a video shared by Gandhi, family members who lost their near ones in Gujarat spoke how the government failed to provide them timely help. "The Congress party has two demands, that credible data on Covid deaths be disclosed and a compensation of ₹4 lakh be given to the families of those who lost their kin due to COVID-19. The government will have to ease the pain of people and they should get compensation," he tweeted.

Attacking the Gujarat model, the former Congress chief said: "When you had to help them in the hospital, you were not there and when they lost ₹10-15 lakh in hospital and also their family members, you were still not there to provide compensation. What type of government is this," he asked.

He further said that the Gujarat claims only 10,000 people died in the state due to Covid, while the truth is that there were three lakh Covid deaths.

"The official tally says 10,000 Covid deaths, but the truth is three lakh. The Prime Minister has ₹8,500 crore for buying a new plane, but the government has no money for paying compensation to those who lost their families," he said.

PMAY-U

States asked to fast-track housing scheme work

EXPRESS NEWS SERVICE @ New Delhi

THE ministry of housing has instructed the states to focus on expediting completion of houses under the Centre's housing scheme, which reached its mission period early next year.

A meeting of the Central Sanctioning and Monitoring Committee (CSMC) of Pradhan Mantri Awas Yojana (Urban) was held on November 23 and attended by Urban Affairs Secretary Durga Shankar Mishra.

It was held to review the progress of the government's flagship mission. Mishra took up the issues with the states/Union Territories regarding construction of houses and asked them to resolve them without delay.

A total of 3.61 lakh houses were approved for construction in 17 states/Union Territories under various verticals of PMAY-U. Construction is in various stages.

With this, the total number of sanctioned houses under the mission is 1.14 crore. Of these, more than 89 lakh have been commissioned for construction and 52.5 lakh have been completed and delivered to beneficiaries.

Total investment under the mission has touched ₹7.52 lakh crore, with a Central assistance of ₹1.85 lakh crore. So far, ₹1.13 lakh crore has been released.

At the meeting, an e-finance module was launched with the objective of providing a unique platform to all stakeholders for disbursement of funds through Direct Benefit Transfer and to validate beneficiaries.

The secretary also approved proposals under the Affordable Rental Housing Complexes (ARHCs) Model 2 in Telangana and Tamil Nadu. A total of 19,535 units have been approved for urban migrants/poor, involving a technology innovation grant of ₹39.11 crore.

The official directed the states/UTs to ensure proper implementation of ARHCs by utilising vacant JnNURM houses. He also encouraged the stake-holders to come up with more proposals.

ARHCs provide affordable rental accommodation to urban migrants/poor near their workplace.

Some countries are trying to alter status quo by force: Gen Naravane

MAYANK SINGH @ New Delhi

GENERAL M M Naravane, Chief of the Indian Army, said on Wednesday without naming China that there are countries with a hegemonic approach that are working to change the status quo at the international level. In Eastern Ladakh, China has been involved in a tense stand-off at the Line of Actual Control by disregarding agreements and understandings.

Speaking at a seminar, General Naravane praised the India-Bangladesh boundary resolution and pointed out that there are countries disregarding the territorial integrity of other nations.

"The historic land boundary agreement between our nations has set a unique example of how to resolve border disputes through mutual negotiations and a concerted outlook," said the army chief. "This at a time when certain countries are trying to alter the status quo by bypassing traditional norms and protocols and with complete disregard for the territorial integrity of others," he said.

China not only disregarded the agreements with India on the LAC but has also been involved in maritime boundary contests in the South China Sea with various other nations.

There are around 60,000 troops positioned at high-altitude locations of the LAC along Eastern Ladakh since clashes between the soldiers of the two countries took place in May, 2020. In addition, China has been building up its troop positions all along the LAC. India also fast paced infrastructure towards the northern borders and has been continuing with precautionary deployment along the LAC.

The army chief was speaking at a seminar on 'India-Bangladesh: 50 Years of Friendship' organised by the Delhi-based Centre for Land Warfare Studies.

PRESSING FOR ACTION

Congress activists stage a protest in Kolkata against the state government over the rising cases of dengue on Wednesday | PTI

75 YEARS OF INDEPENDENCE

Help desk set up for participants in Azadi ka Amrit Mahotsav contests

PARVEZ SULTAN @ New Delhi

THE culture ministry has set up a help desk to deal with queries related to participation in three nationwide competitions — Desh Bhakti Geet (patriotic song) writing, Rangoli making (decorative art made on floor) and Lori (lullaby) writing — announced recently under Azadi Ka Amrit Mahotsav or celebrations of 75 years of independence.

The help desk is among various measures taken by the ministry to ensure maximum participation in the contests announced by Prime Minister Narendra Modi during his monthly radio programme Mann Ki Baat on October 24.

Officials said the objective is to give adequate information about registration and the process of filling up forms for the competitions.

"For all details about participation in the nationwide contests and guidelines, one can visit the portal http://amritmahotsav.nic.in. For further assistance with the registration process in 'Deshbhakti Geet Writing', 'Rangoli Making' & 'Lori Writing', people may contact the numbers 8700269338 and 9999276781," said an official government source.

This initiative aims to encourage participation and ensure substantial public participation. Union culture minister G Kishan Reddy, his cabinet colleagues and government agencies have been encouraging citizens to be part of the campaign named Unity in Creativity on various platforms.

The competitions are being held at district, state and national levels. The winner at national level will get a cash award of ₹6 lakh and first runner-up ₹5 lakh. The third prize is ₹4 lakh. At district level and state level, the prize money is ₹3,000 to ₹1 lakh.

The culture ministry has also prepared a short video to guide participants on how to take part. Announcing the programme, Modi had said that "Amrit Mahotsav must be filled with colours of art, culture, songs and music".

Celebrities and eminent personalities such as Lata Mangeshkar, AR Rahman, Sudarsan Pattnaik also encouraged people to send entries.

DRUG ADDICTION
As many as 225 Arunachal Pradesh government employees have reported that they are addicts and consume either natural or synthetic drugs, officials said on Wednesday

3 KILLED AND 5 HURT IN ROAD MISHAP IN GUJARAT

INDIA	Max	Min		Max	Min
Ahmedabad	26	13	Mumbai	34	25
Bhopal	31	14	Panaji	32	24
Jaipur	28	15	Patna	28	12
Amritsar	25	10	Lucknow	28	17
Chennai	30	25	Port Blair	28	26
Kolkata	30	19	Imphal	25	10
Srinagar	17	-01	Chandigarh	30	10

After farm law dilemma, BJP braces for Jat quota hurdle in western UP

Jat Samiti says despite earlier promises, saffron party didn't include community in OBC list

NAMITA BAJPAI @Lucknow

FIVE days after Prime Minister Narendra Modi announced the repealing of the contentious farm laws, apparently in a bid to cool off the farmers' ire against the BJP, another sensitive issue has cropped up in the way of the saffron party in the poll-bound Uttar Pradesh. The Jats in western UP have urged the prime minister to fulfill the BJP's earlier "promise" of reservation for the community in UP, Uttarakhand and Punjab.

According to highly-placed sources, a meeting of two zones of the Jat Arakshan Sangharsh Samiti was held in Meerut on Tuesday. The Jat body has said it will support the party which ensures quota for the community

The sources said the community is about to start a public campaign from December 1 demanding reservation across the three states.

Jats are mainly concentrated in western UP districts with around 12 per cent of the local population.

The Samiti claims that in around 125 Assembly seats in western Uttar Pradesh, 15 in Uttarakhand and over 100 in Punjab, the Jats play a key role in the electoral fate of political parties.

The sources close to the Samiti further claimed the Centre had promised Jat reservation just before the 2017 Assembly elections in Uttar Pradesh. Even before the Lok Sabha elections in 2019 similar promises were made to the community but to no avail, they said adding that the Jats were feeling "betrayed".

"Jats have not been given their due. Their support had made the BJP form governments at the Centre and Uttar Pradesh," said a senior member of the Jat body.

He added that the Samiti had been demanding the inclusion of Jats in the OBC list for a long time at the central level. He claimed that talks were held with representatives of the central government from time to time, but the decision had been elusive.

Rae Bareli Cong MLA joins BJP

Months ahead of the UP elections, the BJP got a shot in the arm as two opposition MLAs, including the Congress legislator from Rae Bareli, joined the party on Wednesday. State BJP chief Swatantra Dev Singh welcomed Congress MLA Aditi Singh and BSP Sagri (SC) MLA Vandana Singh into the party at its state headquarters in Lucknow in the presence of senior leaders. Aditi Singh shifting to the BJP assumes significance as the Rae Bareli Lok Sabha constituency is held by Congress president Sonia Gandhi

We promise that in 2022, as soon as the Samajwadi Party comes to power, the martyrs of the farmers' movement will be given a 'Kisan Shahadat Samman Rashi' of `25 lakh

Akhilesh Yadav

SP chief Akhilesh Yadav and AAP leader Sanjay Singh in Lucknow on Wednesday | PTI

SP promises ₹25 lakh to kin of farmers who died in stir

EXPRESS NEWS SERVICE @ Lucknow

IN a major announcement ahead of the 2022 electoral battle, Samajwadi Party chief Akhilesh Yadav on Wednesday promised a compensation of ₹25 lakh each to the kin of farmers who lost their lives during the protests against the three agriculture laws.

The announcement was made by the SP chief through a Twitter post wherein he said: "The life of a farmer is priceless because he grows 'food' for the lives of 'others'. We promise that in 2022, as soon as the Samajwadi Party comes to power, the martyrs of the farmers' movement will be given a 'Kisan Shahadat Samman Rashi' of ₹25 lakh."

Akhilesh's announcement is seen by a section of political pundits as an attempt to keep the issue alive.

Meanwhile, speculations of an alliance were rife as AAP leader Sanjay Singh met the SP chief here on Wednesday. The meeting fuelled a buzz about some kind of understanding between the two parties regarding some seats in the NCR region. Both the camps, however, termed the meeting a "courtesy call". Sanjay Singh later denied any alliance talk but said both the parties aimed at uprooting the BJP from the state. He said they discussed a range of issues including the elections.

In another development, Akhilesh has sealed a pre-poll pact with the Jayant Chudhary-led RLD for Jat-dominated western UP. However, in the last three polls, the RLD had failed to make any big gains.

PROTESTS AFTER THREE KILLED IN ENCOUNTER

FAYAZ WANI @ Srinagar

THE Jammu and Kashmir Police on Wednesday said three militants, including a top commander of TRF, were killed in a brief encounter in Srinagar. However, the eyewitnesses said the trio was unarmed and killed by policemen when there was no retaliation from the former's side.

A police spokesman said acting on specific input regarding movement of militants, a team of police signalled a suspected car to stop at Rambagh area.

"However, militants started firing indiscriminately on the police party from inside the car while trying to flee. The fire was effectively retaliated and in the ensuing gunfight, three militants were killed," he said.

The slain militants were identified as TRF commander Mehran Yaseen Shalla, a Srinagar resident, Manzoor Ahmad Mir and Arafat Ahmad Sheikh, both from Pulwama.

The police spokesman said Mehran was wanted for his involvement in militant attacks. "He was involved in killings of SI Arshad Ahmad, school principal Supinder Kour and teacher Deepak Chand and another civilian".

However, a woman, who said she witnessed the incident, alleged that three youths were standing on a road. "The policemen came and fired indiscriminately on the trio. We could not initially understand what was happening, but they fired indiscriminately on the three, who ran towards a lane but police followed them and brought them in injured condition on road and kept them there till they breathed last and then took away the bodies," she said in a video which has gone viral.

She said they were not carrying any weapons. "Had they been carrying any weapon, they would have retaliated".

Police fired indiscriminately on the three, who ran towards a lane but the police followed and brought them in injured condition and kept them on the road till they breathed their last and took away the bodies

A Srinagar resident

The woman said if police had any suspicion about the trio, they could have arrested them as they were unarmed. Asked whether they had come in a vehicle, she said, "May be they had come on a bike or a vehicle but at that point of time, they were standing on the road near a three-wheeler".

The killings triggered protests in Rambagh with women demanding an end to killings in Kashmir. Protests also took place in Jamalatta area of downtown Srinagar, where Mehran hailed from. The youth of the area also took to roads and chanted pro-freedom and pro-Islamic slogans.

Several areas of Srinagar also observed spontaneous shutdown after the killings.

Security personnel near the encounter site in Srinagar's Rambagh | ZAHOOR PUNJABI

'80% of slain terrorists in J&K locals'

EXPRESS NEWS SERVICE @ New Delhi

AS many as 151 terrorists have been killed in Jammu and Kashmir this year. Of them, 21 were foreigners while 130 were locals, including the three killed in Srinagar on Wednesday, CRPF officials said.

That over 80 per cent of the terrorists were locals shows that radicalism continues to be a problem in the Union Territory despite claims of normalcy being restored in J&K after abrogation of its special status, a senior security official said.

In 2020, 195 terrorists were killed in J&K. A senior CRPF official said 199 terrorists are active in J&K, of which 110 are locals and 89 foreigners. Of the active terrorists, 97 were recruited to the fold of various groups such as Lashkar-e-Taiba, Jaish-e-Mohammad, The Resistance Front (TRF), the official added. TRF, which has claimed responsibility for the recent civilian killings, is believed to be a front for Lashkar-e-Taiba (LeT).

J&K has been under Central rule since June 2018. In August, 2019, Parliament abrogated Article 370 that gave special status to J&K and bifurcated it into two UTs.

Meanwhile, the CRPF has enhanced the compensation to the next of kin of those killed in action. "The amount has been increased from ₹21.5 lakh to ₹35 lakh and for those who died of other reasons, it has been enhanced from ₹16.5 lakh to ₹25 lakh," the official said.

MoS out of sugar mill event after Tikait's warning

EXPRESS NEWS SERVICE @ Lucknow

TAKING cognisance of Bharatiya Kisan Union (BKU) leader Rakesh Tikait's warning, the management of two sugar mills in Lakhimpur Kheri excluded Union minister of state Ajay Mishra Teni from the inauguration of sugarcane crushing season on Wednesday.

Tikait, at the Kisan Mahapanchayat in Lucknow on Monday, had warned that farmers would take their sugarcane meant for the two mills to the office of the district magistrate if Teni inaugurated the crushing season.

Teni's son Ashish Mishra alias Monu is the prime accused in the violence at Lakhimpur Kheri during which eight persons, including four farmers, were killed on October 3. Mishra is currently lodged in Lakhimpur Kheri district jail.

In the revised programme, general manager/secretary of the two cooperative sugar units said, "Kheri district magistrate, who is also the administrator of the two sugar mills, will inaugurate the crushing season in Sarju Cooperative Sugar Mill in Belrayan at 9 am and in Kisan Cooperative Sugar Mill in Sampurna Nagar at 11 am in the presence of farmers and shareholders."

Earlier, Teni was scheduled to inaugurate the crushing season at the two sugar units.

At the Lucknow mahapanchayat convened by the Samyukta Kisan Morcha (SKM), Tikait had also said, "The arrest of Teni is our important demand." Meanwhile, local BJP sources claimed the minister was busy with his pre-scheduled programmes out of district owing to which he was not in a position to inaugurate the crushing season.

Announcement on repealing Char Dham law likely soon

EXPRESS NEWS SERVICE @ Dehradun

UTTARAKHAND Chief Minister Pushkar Singh Dhami is likely to announce the scrapping of the controversial Char Dham Devsthanam Board Act soon, said sources within the state government.

The development comes a day after the Char Dham priests performed a 'Shirshasana' in protest against the law which was passed in Uttarakhand Assembly while Trivendra Singh Rawat was the CM of the hill state.

"The announcement is likely to be made soon by the chief minister himself. After the Centre decided to scrap the farm laws, pressure to repeal the Char Dham law has increased on the state government. Priests have also got a boost and intensified their agitation," said a source.

On Tuesday the priests performed 'Shirshasana' outside a cabinet minister's official residence in Dehradun against the law to manage the affairs the four shrines and 51 other affiliated temples.

The priests are planning to mark November 27 a 'Black Day' as on the same date in year 2019 the state cabinet had approved the law. They are also planning to organise an 'Akrosh Rally' against the law on the same day.

Kolkata cops summon OSD to Tripura CM

EXPRESS NEWS SERVICE @ Guwahati

THE Kolkata Police on Wednesday sent summons to Sanjay Mishra, the officer on special duty to Tripura Chief Minister Biplab Kumar Deb, via email in connection with a case registered against him at Narkeldanga police station.

The police directed him to appear before the Narkeldanga police station in-charge on November 25 in connection with a case registered under various sections of the IPC and the Disaster Management Act.

"...There are reasonable grounds to question you to ascertain the facts from you," sub-inspector Soumit Bandopadhyay, who is investigating the case, wrote in the notice.

The police warned that non-compliance of the notice might result in his arrest. The case was registered based on a complaint lodged by a Kolkata resident. He had accused Mishra of circulating false information about Covid rate in Kolkata.

The development comes close on the heels of TMC youth leader Saayoni Ghosh's arrest by the Tripura Police and her release on bail the next day.

CPM plans to strengthen women cadre in Bengal

PRANAB MONDAL @Kolkata

ADOPTING Trinamool Congress supremo Mamata Banerjee's formula of successfully wooing women voters in the recently held Bengal Assembly polls, the CPI(M) is aiming to strengthen its women cadre-base in the state.

The party's state committee issued an instruction to induct certain number of women members within the age bracket of 31 years in the district and area committees and asked to keep the posts vacant, instead of filling up by inducting male members, if adequate aspirants are not found.

"The decision to include more women in the party hierarchy was taken on the basis of an analysis of recent Assembly elections and subsequent by-polls where the Bengal's ruling party performed impressively. The TMC secured en bloc support of women by offering them doles and inducting women party workers in the lower-rung committees. Reaching out to the grassroots, these women proved to be a strong medium," said a CPI(M) leader.

Another CPI(M) leader said that to highlight the TMC-led government's "anti-people" policies door-to-door, the party will have to engage women brigade.

It has also been decided that the new comers in the district and area committees shall not be more than 55-year-old and 50-year-old respectively.

EXPRESS READ

Congress issues notice to Captain's wife

Chandigarh: The All India Congress Committee has issued a show-cause notice to Patiala MP and wife of former chief minister Capt Amarinder Singh, Preneet Kaur, for anti-party activities and asked her to explain her stand within seven day or face disciplinary action. The notice issued by Punjab in-charge Harish Choudhary reads, "From the last many days we have been receiving reports from Congress workers, MLAs, leaders from Patiala and media about your anti-party activities. We are also made aware of your open announcements in the media about siding with your husband's party. Kindly explain your stand on this issue within a period of seven days otherwise the party will be forced to take necessary disciplinary action."

SFJ links? Channi govt gets flak for appointment

HARPREET BAJWA @Chandigarh

THE Punjab government has landed in a new controversy over the appointment of Balwinder Singh Kotlabama as chairman of Punjab Genco Limited, which comes under the Department of New and Renewable Sources of Energy.

Kotlabama is the brother of Avtar Singh Pannu, an office-bearer of Sikhs for Justice (SFJ), a banned pro-Khalistan organisation. It is learnt that Pannu is the SFJ general secretary in the US and the number two in the outfit after Gurpatwant Singh Pannu.

The Akali Dal and the BJP have hit out at the Channi government, terming the appointment "terror appeasement". SAD president Sukhbir Singh Badal said the CM should answer to the people.

BJP national general secretary Tarun Chugh said it was reprehensible the way Congress government has been buckling under pressure of anti-national forces.

Rural Development and Panchayat Minister Tript Rajinder Singh Bajwa, however, defended the appointment and said, "He and his brother have no connection. Kotlabama is a staunch Congressman. He is my right hand."

Wular Lake to be promoted on tourism map

The tourism department is set to give a major fillip to Wular Lake in the state's tourism map and bring it at par with famed destinations like Dal Lake, Gulmarg, Pahalgam, etc. The department recently organised the Wular Festival here. It spans across 200 sq km. According to state tourism secretary Sarmad Hafeez, like Dal, Wular too is integral to Kashmiri identity while being one of the most beautiful and biggest freshwater lakes in Asia with tremendous tourism potential. The lake is known for water chestnuts and lotus stem. Initially, roadside utilities and public facilities will be upgraded.

SRINAGAR DIARY

FAYAZ WANI
Our correspondent in Jammu and Kashmir
fayazwani123@gmail.com

Govt acts tough over teachers' unwarranted absence

The Jammu and Kashmir administration has gone tough against teachers over the matter of unwarranted absence from their responsibilities. The government has sacked at least eight teachers of different government schools this month after they were found absent from their responsibilities. The teachers have been accused of habitual absence from responsibilities and remaining away from their legitimate duties despite reminders. The Director of School Education Kashmir (DSEK) in eight separate orders has ordered the sacking of eight government teachers so far. The government has terminated the services of these eight teachers by invoking of Article 113 of J&K Civil Services Rules (Volume I) of 1956 read and Rule 30 (VII) of J&K CCA Rules 1956.

After Jammu, CAT bench opens in Srinagar

A separate Central Administrative Tribunal (CAT) bench has been set up in Srinagar to deal exclusively with service matters of government employees in the Valley. The CAT bench was inaugurated by Union Minister of State PMO Dr Jitendra Singh. Previously, a new CAT bench at Jammu began functioning in June 8, 2020. The jurisdiction of Jammu Bench of CAT extends up to 10 districts of Jammu region and Leh district of UT Ladakh while jurisdiction of Srinagar Bench extends up to 10 districts of Kashmir region and Kargil district of Ladakh.

Employee-friendly reforms on the cards

The Jammu and Kashmir administration mulls employee-friendly reforms in the Union Territory. According to a circular issued by state Commissioner/Secretary Manoj Kumar Dwivedi, the government contemplates introduction of reforms for easing government-employee relations, which chiefly includes e-filing of Property Returns and APRs. It stated that updated and correct information/data of employees is fundamental for successful implementation of these reforms. Subsequently, all administrative secretaries and HoDs have been directed to ensure updation of data.

VYSYA CO-OPERATIVE BANK LTD.,

Administrative Office: Dr.Sri Sri ShivakumaraSwamiji Circle, B.H.Road, Tumkur-572102, Ph: 0816-2279934, E-Mail: vcbltkr@gmail.com,

DEMAND NOTICE

Under Section 13 (2) of the Securitisation And Reconstruction Of Financial Assets And Enforcement of Security Interest Act, 2002 (Act) read with Rule 3 of the Security Interest (Enforcement) Rules, 2002.

Whereas the undersigned being the Authorised Officer of **Vysya Co-Operative Bank Ltd.,** under Securitisation And Reconstruction Of Financial Assets And Enforcement Of Security Interest Act, 2002 and in exercise of powers conferred under Section 13 (12) read with Rule 3 of the Security Interest (Enforcement) Rules, 2002, issued Demand Notices under Section 13 (2) of the said Act, calling upon the Borrower(s) / Legal Heir(s) / Legal Representative(s) listed hereunder, to pay the amounts mentioned in the respective Demand Notice/s, within 60 days from the date of the respective Notice/s, as per details given below. The undersigned have, caused these Notices to be pasted on the premises of the last known respective addresses of the said Borrower(s) / Legal Heir(s) / Legal Representative(s). Copies of the said Notices are available with the undersigned, and the said Borrower(s) / Legal Heir(s) / Legal Representative(s), may, if they so desire, collect the respective copy from the undersigned on any working day during normal office hours.

In connection with the above, Notice is hereby given, once again, to the said Borrower(s) / Legal Heir(s) / Legal Representative(s) to pay to **Vysya Co-Operative Bank Ltd.,** within 60 days from the date of publication of this Notice, the amounts indicated herein below in their respective names, together with further interest as applicable, read with the loan agreement and other documents/writings, if any, executed by the said Borrower(s). As security for due repayment of the loan, the following Secured Asset(s) have been mortgaged to **Vysya Co-Operative Bank Ltd.,** by the said Borrower (s) respectively.

Sr. No.	Name of Borrower(s) / Co-Borrower(s)/ Guarantors/Legal Heir(s) / Legal Representative(s)	Total Outstanding Dues	Date of Demand Notice	Description of Secured Asset(s) / Immovable Property (ies)
	B V K Iyenger Road Branch, Bengaluru			
1	**(1) Mr.Ramachandra S** S/o Late N Sampangirmaiah, No.268, 18th Cross, 4th Main Road, C Block, CQAL Layout, Sahakarnagar, Bangalore-560 092. **(2) Smt Sudha** W/o Ramachandra S, No.268, 18th Cross, 4th Main Road, C Block, CQAL Layout, Sahakarnagar, Bangalore-560 092. **GUARANTOR : Sri Naveen Kumar R** S/o Ramachandra S, No.268, 18th Cross, 4th Main Road, C Block, CQAL Layout, Sahakarnagar, Bangalore-560 092.	**Instalment Loan A/c No. 1008045000370 Rs.88,26,801/- As on 16.10.2021**	**18.10.2021** **NPA Date 02.11.2020**	**(Property Belongs to Sri S Ramachandra And Smt Sudha)** All the piece and parcel of property bearing Site No.108, situated at Kundalahalli Village, K R Puram Hobli, Bangalore South Taluk, now it is Kundalahalli Colony, Krishnarajapura Hobli, Bangalore East Taluk, Bangalore, now property comes under the administrative jurisdiction of Bruhat Bangalore Mahanagara Palike, New BBMP Khata No.255/246/108/255, In Ward No.85, measuring East to West 30 feet and North to South 40 feet, Totally measuring 1200 Sq.ft, together with all rights, appurtenances whatsoever whether underneath or above the surface and bounded on: East: Site No.107 belongs to Sri Krishna Reddy, West: Site No.109, North: Site No.105, South: Road.
	Vivekananda Road, Tumkur-572101			
2	**1. Mrs. Asha S.M** W/o Late Shivakumara **(Borrower) (Since deceased),** And other known and unknown Legal heirs(s), Legal representative(s), Successors and Assigns of Late Shivakumara, Devi Nilaya, 2nd Cross, 2nd 'B' Parallel Road, 3rd Right Cross, 4th Main, Jayanagar, Tumkur-572102. **2. Mr. Gowshigna,** Aged about 11 years, S/o Late Shivakumara (Borrower)(Since deceased) And other known and unknown Legal heirs(s) Legal representative(s) Successors and Assigns of Late Shivakumara Rep.by its natural Guardian and Mother, Mrs. Asha S.M, Devi Nilaya, 2nd Cross, 2nd 'B' Parallel Road, 3rd Right Cross, 4th Main, Jayanagar, Tumkur-572102. **3. Mr. Vashishatta, Aged about 15 years** S/o Late Shivakumara (Borrower)(Since deceased) And other known and unknown Legal heirs(s) Legal representative(s) Successors and Assigns of Late Shivakumara Rep.by its natural Guardian and Mother **Mrs. Asha S.M,** Devi Nilaya, 2nd Cross, 2nd 'B' Parallel Road, 3rd Right Cross, 4th Main, Jayanagar, Tumkur-572102. **GUARANTORS : 1. Mrs. K.N. Haseena** D/o Nazeer jan, Shivu Clinic, Batawadi Circle, Tumkur Town, Tumkur-572101, **And also at :** C/o Ramakrishnaiah, Batawadi, B.H.Road, Tumkur-572103. **2. Mr. Mallikarjun** S/o Alegowda, R/at 'Shivasagar', Bellavi Road, Bheemasandra, Tumkur-572107.	**Instalment Loan A/c No. 1002045002599 Rs. 17,92,536/- As on 16/10/2021**	**18.10.2021** **NPA Date 04.06.2021**	**(Property belongs to K.N. Haseena)** All the piece and Parcel of the site and building if any or to be constructed, bearing Municipal Khatha Old No.2589, Present Khatha No.2589/1157, PID No.32784, measuring East to West 30 ft and North to South towards Eastern side 48 ft, towards Western side 36 ft, Situated at ward No.33, Kyathasandra, Tumkur, with the following boundaries: East : Property of Dr. Shivakumar, West : Others Property, North : others Property, South : Road.

*with further interest as applicable, incidental expenses, costs, charges etc incurred till the date of payment and / or realization.

If the said Borrowers shall fail to make payment to **Vysya Co-Operative Bank Ltd.,** as aforesaid, then **Vysya Co-Operative Bank Ltd.,** shall proceed against the above Secured Asset(s) / Immovable Property (ies) under Section 13 (4) of the said Act and the applicable Rules entirely at the risk of the said Borrower(s) / Legal Heir(s) / Legal Representative(s) as to the costs and consequences.

The said Borrower (s) / Legal Heir(s) / Legal Representative(s) are prohibited under the said Act to transfer the aforesaid Secured Asset (s) / Immovable Property (ies), whether by way of sale, lease or otherwise without the prior written consent of **Vysya Co-Operative Bank Ltd**., Any person who contravenes or abets contravention of the provisions of the Act or Rules made there under shall be liable for penalty as provided under the Act.

Date: 25.11.2021
Place: Tumkur

Sd/- Authorised Officer & Chief Executive Officer
of Vysya Co-Operative Bank Ltd., Under SARFAESI ACT, 2002

All the news. In just a click.
Log to www.newindianexpress.com
THE NEW INDIAN EXPRESS
/thenewindianxpress
@newindianxpress
+The New Indian Express
Google Play App Store

PUBLIC NOTICE

The general public is hereby notified that my client intends to purchase the schedule immovable property from **Mrs. Parvathamma** Wife of Late Maranna and her legal heirs residing at No.12/2, Muneshwara Temple Road, B Channasandra, Kasturi Nagar, KR Puram, Bengaluru 560043.

Any person having any right, title and interest whatsoever in the schedule property may submit his/her/their objections with supporting documents with the undersigned within **10 days** from the date of this publication failing which my client would proceed and finalize the transaction with the above said person.

SCHEDULE PROPERTY

All that piece and parcel of the immovable residential converted land bearing **Survey number 2/2 measuring 9 guntas or 9801 sq feet** vide **BBMP Katha No.872/ Survey No.2/2,** vide residential conversion order No.ALN.(NAY)S.R/145/2014-15 dated 19/12/2014 issued by Deputy Commissioner, Bengaluru Urban District, comes under the BBMP limit Ward No.3, situated at Ananthapura Village, Yelahanka Hobli, Yelahanka Taluk, Bengaluru Urban District and bounded on

East by : Property bearing Sy No.1.
West by : Road and Remaining Land of Sy No.2/2.
North by : Property bearing Sy No.2/3.
South by : Road.

Milan.K.A, Advocate
No.6/1, Yashoda Nagara, Opposite Jakkur Aero Drome, Bellary Road, Bengaluru 560 064. Mob: 9900699788.

PUBLIC NOTICE

This is to inform the General Public that **Mrs. JYOTHI RAMESH,** W/o. Mr. M. Ramesh, on 23/11/2021 had lost the Original document relating to the schedule property for which a Police complaint in the Jurisdictional limits has been lodged on 24/11/2021, any persons finding the Original documents hereby hand over the same to the under signed or having any claims may contact the undersigned with all relevant documents with in seven days from the date of this publication.

Documents:

1. Original NRI General Power of Attorney for the Site No.198, dated 08/11/2007, executed by Mrs. Jyothi Ramesh in favour of her Father Mr. G.V. Rao.

Schedule

All that piece and parcel of the vacant site bearing No.198,(One Hundred Ninety Eight) Khatha/Janjaru No.718/198, in the layout known as "AISHWARYA NORTH CITY"formed in converted Land bearing Land bearing Sy. No.12/1, 11/2, 16, 17, 14/1 & 14/2 situated at Sowthegowdanahalli, 4th Division, Devanahalli Town, Land converted from Agricultural Purposes to Non-Agricultural Residential Purposes Vide Official Memorandum (a) ALN [D] SR/28/2007-08, dated: 25-06-2007, (b) ALN[D]SR/33/2007-08 dated:25-06-2007, and the Layout is duly approved by BIAAPA vide Ref. No. BIAAPA/TP/LAO/52/07-08, dated:20.07.2007, measuring East to West 60 Feet & North to South=40 Feet, totally measuring 2400 Square feet and bounded by the:

East by : 30 feet Road, **West by :** Site No.203; **North by :** 30 feet Road; **South by :** Site No.199;

Mahendra Naik, Advocate.

QuoteExpress IF YOU'RE GOING THROUGH HELL, KEEP GOING > WINSTON CHURCHILL

ತುಮಕೂರು ಸಹಕಾರಿ ಹಾಲು ಉತ್ಪಾದಕರ ಸಂಘಗಳ ಒಕ್ಕೂಟ ನಿಯಮಿತ

ರಾಷ್ಟ್ರೀಯ ಹೆದ್ದಾರಿ-206, ಬಿ.ಹೆಚ್. ರಸ್ತೆ, ಮಲ್ಲಸಂದ್ರ, ತುಮಕೂರು - 572 107.
ದೂರವಾಣಿ : 0816-2206464/2206533, ಫ್ಯಾಕ್ಸ್:0816-2207268, 2206760
ಇ-ಮೇಲ್ : tmuest77@gmail.com

ಸಂಖ್ಯೆ: ತುಹಾಒ/ಸಿಬ್ಬಂದಿ-3/ಸಿಎಲ್-20/2021-22 ದಿನಾಂಕ: 24-11-2021

ಇ-ಟೆಂಡರ್ ಪ್ರಕಟಣೆ

(ಇ-ಪ್ರೊಕ್ಯೂರ್‌ಮೆಂಟ್ ಪೋರ್ಟಲ್ ಮುಖಾಂತರ ಮಾತ್ರ)

ತುಮಕೂರು ಸಹಕಾರಿ ಹಾಲು ಒಕ್ಕೂಟವು ಈ ಕೆಳಕಂಡ ಕೆಲಸಗಳನ್ನು ಹೊರ ಗುತ್ತಿಗೆ ಮೂಲಕ ನೊಂದಾಯಿತ ಅರ್ಹ ಗುತ್ತಿಗೆದಾರ / ಏಜೆನ್ಸಿ ಸಂಸ್ಥೆಗಳಿಂದ ದ್ವೈವಾರ್ಷಿಕ ಅವಧಿಗೆ ಇ-ಪ್ರೊಕ್ಯೂರ್‌ಮೆಂಟ್ ಪೋರ್ಟಲ್ ಮುಖಾಂತರ ದ್ವಿ-ಲಕೋಟೆ ಪದ್ಧತಿಯಲ್ಲಿ ಇ-ಟೆಂಡರ್ ಆಹ್ವಾನಿಸಲಾಗಿದೆ. ಕೆಲಸಗಳ ವಿವರ ಈ ಕೆಳಗಿನಂತೆ ಇರುತ್ತವೆ.

1) ಒಕ್ಕೂಟದ ಪ್ರಧಾನ ಡೇರಿಯ ಯು.ಹೆಚ್.ಟಿ. ಫ್ಲೆಕ್ಸಿಪ್ಯಾಕ್ ಘಟಕದ ಹಾಲಿನ ಪೊಟ್ಟಣಗಳ ಉತ್ಪಾದನೆ, ಸಂಸ್ಕರಣೆ, ಬಾಕ್ಸ್ ತಯಾರಿಕೆ, ವಿತರಣೆ, ಲೋಡಿಂಗ್ ಮತ್ತು ಅನ್‌ಲೋಡಿಂಗ್, ಒಳ ಹಾಗೂ ಹೊರ ಆವರಣದ ಶುಚಿತ್ವಕ್ಕೆ ಸಂಬಂಧಿಸಿದ ಪೂರಕ ಕೆಲಸಗಳನ್ನು ನಿರ್ವಹಿಸುವುದು – ತುಂಡು ಗುತ್ತಿಗೆ ಆಧಾರ.

2) ಸಮಾಲೋಚನಾ ಶುಲ್ಕ ಆಧಾರದ ಮೇಲೆ ಸಮಾಲೋಚಕರುಗಳನ್ನು ಪಡೆಯುವ ಕೆಲಸ – ಮಾನವ ಶಕ್ತಿ ಆಧಾರ.

ಕ್ರ. ಸಂ.	ಇ-ಟೆಂಡರ್ ಮೂಲಕ ಸಮೂನೆಗಳನ್ನು ಪಡೆಯುವ ದಿನಾಂಕ	ಭರ್ತಿ ಮಾಡಿದ ಇ-ಟೆಂಡರ್‌ಗಳನ್ನು ಸಲ್ಲಿಸಲು ಕೊನೆಯ ದಿನಾಂಕ ಮತ್ತು ಸಮಯ	ಸಲ್ಲಿಸಲಾದ ತಾಂತ್ರಿಕ ಟೆಂಡರ್ ತೆರೆಯುವ ದಿನಾಂಕ ಮತ್ತು ಸಮಯ	ಇ-ಟೆಂಡರ್ ತೆರೆಯುವ ಸ್ಥಳ
1	25.11.2021	09.12.2021 ಸಂಜೆ 5.00 ಗಂಟೆಯವರೆಗೆ	10.12.2021 ಸಂಜೆ 4.30 ಗಂಟೆಗೆ	ಆಡಳಿತ ಮಂಡಳಿಯ ಸಭಾಂಗಣ, ಹೆದ್ದಾರಿ 206 ಮಲ್ಲಸಂದ್ರ ತುಮಕೂರು

ಆಸಕ್ತಿಯುಳ್ಳ ನೊಂದಾಯಿತ ಅರ್ಹ ಗುತ್ತಿಗೆದಾರರು **www.eproc.karnataka.gov.in** ಮುಖಾಂತರ ಇ-ಪ್ರೊಕ್ಯೂರ್‌ಮೆಂಟ್ ಮೂಲಕ ಅರ್ಜಿ ಸಲ್ಲಿಸಬಹುದಾಗಿದೆ. ಹೆಚ್ಚಿನ ವಿವರಗಳು ಟೆಂಡರ್ ಅರ್ಜಿಯಲ್ಲಿ ಲಭ್ಯವಿರುತ್ತದೆ. ಹೆಚ್ಚಿನ ಮಾಹಿತಿಗಾಗಿ ಮೇಲ್ಕಂಡ ಕಚೇರಿಯನ್ನು ಸಂಪರ್ಕಿಸಬಹುದಾಗಿದೆ.

ಸಹಿ/- ವ್ಯವಸ್ಥಾಪಕ ನಿರ್ದೇಶಕರು

ICICI Bank

Branch Office: ICICI Bank limited, #4/10, 1st Floor, West Wing, DSMG, Mythri Tower, Hosur Main Road, Bommanahalli, Bangalore- 560068

PUBLIC NOTICE - TENDER CUM AUCTION FOR SALE OF SECURED ASSET

[See proviso to rule 8 (6)]
Notice for sale of immovable assets

E-Auction Sale Notice for Sale of Immovable Assets under the Securitisation and Reconstruction of Financial Assets and Enforcement of Security Interest Act, 2002 read with proviso to Rule 8 (6) of the Security Interest (Enforcement) Rules, 2002.

Notice is hereby given to the public in general and in particular to the Borrower(s) and Guarantor(s) that the below described immovable property mortgaged/charged to the Secured Creditor, the physical possession of which has been taken by the Authorised Officer of ICICI Bank Limited. will be sold on "As is where is" and "As is what is" as per the brief particulars given hereunder;

Sr. No.	Name of Borrower(s)/ Co-Borrowers/ Guarantors/ Loan Account No.	Details of the Secured asset(s) with known encumbrances, if any	Amount Outstanding	Reserve Price / Earnest Money Deposit	Date and Time of Property Inspection	Date & Time of Auction
(A)	(B)	(C)	(D)	(E)	(F)	(G)
1.	Mr. Naveen Kumar (Borrower) Mrs. Anitha Baggana Ponnappa (Co-Borrower) Loan Account Number LBBNG00002875308	A Three-Bedroom Residential Apartment Bearing No.401 In 'C' Block, Fourth Floor "Aqua 1", Measuring 1160 Sq. Ft.., of Super Built-Up Area Inclusive of Proportionate Share In Common Areas Such As Passages, Lobbies, Lifts, Staircases And other Areas of Common Use With 1 (One) Covered Car Parking Space Situated At Township Known As "Urbana", Kannamangala Village, Kasaba Hobli, Devanahalli Taluk, Bangalore District. Bounded On The East By: Open To Sky; West By: Flat No. C-402; North By: Entrance; South By: B Block 3bhk- Residential Flat Measuring 1160 Sq. Ft. And Uds of 336 Sq. Ft. With one Covered Car Parking Space	Rs. 61,35, 834.5/- (as on October 25, 2021)	Rs. 55,50, 000/- / Rs. 5,55, 000/-	November 29, 2021 From 11:00 AM to 03:00 PM	December 16, 2021 From 11:00 AM to 12:00 PM

The online auction will be conducted on website **(URL Link- www.disposalhub.com)** of our auction agency **M/s NexXen Solutions Private Limited.**The Mortgagors/ noticee are given a last chance to pay the total dues with further interest till **December 15, 2021** before **05:00 PM** else these secured assets will be sold as per above schedule.

The Prospective Bidder(s) must submit the Earnest Money Deposit (EMD) Demand Draft (DD) (Refer Column E) at **ICICI Bank limited, 1st Floor, West Wing, DSMG, Mythri Centre, Hosur Main Road, Bommanahalli, Bangalore-560068** and thereafter they need to submit their offer through the above mentioned website only on or before **December 15, 2021** before **05:00 PM** along with scan image of Bank acknowledged DD towards proof of payment of EMD. Kindly note, in case prospective bidder(s) are unable to submit their offer through the website then signed copy of tender documents may be submitted at **ICICI Bank limited, #4/10, 1st Floor, West Wing, DSMG, Mythri Tower, Hosur Main Road, Bommanahalli, Bangalore-560068** on or before **December 15, 2021** before **05:00PM.** Earnest Money Deposit DD/PO should be from a Nationalised/ Scheduled Bank in favour of **"ICICI Bank Limited"** payable at **Bangalore.**

For any further clarifications with regards to inspection, terms and conditions of the auction or submission of tenders, kindly contact **ICICI Bank Limited** on **9844542086/ 8008999536** or **M/s NexXen Solutions Private Limited** on **9810029926/ 01244233933.**

Please note that Marketing agencies **1. M/s Matex Net Pvt. Ltd** on **9886643162 2. M/s NexXen Solutions Private Limited** have also been engaged for facilitating the sale of this property.

The Authorised Officer reserves the right to reject any or all the bids without furnishing any further reasons.

For detailed terms and conditions of the sale, please visit **www.icicibank.com/n4p4s**

Date: November 25, 2021
Place: Bangalore

Authorized Officer
ICICI Bank Limited

ಶ್ರೀ ಸುಬ್ರಮಣ್ಯೇಶ್ವರ ಕೋ-ಆಪರೇಟಿವ್ ಬ್ಯಾಂಕ್ ಲಿಮಿಟೆಡ್
Sree Subramanyeswara Co-Operative Bank Ltd.

ESTD:1971

A.O.: Rajatha Bhavana, No 106, R.V. Road, V. V. Puram, Bangalore-560 004.

NOTICE OF SALE- IMMOVABLE PROPERTIES

Auction sale under Securitisation and Reconstrucation of Financial Assets and Enforcement of Securities Interest Act 2002 of the Immovable properties mortgaged to Sree Subramanyeswara Co-operative Bank Limited, Rajatha Bhavana, No.106, R.V. Road, Visveswarapuram, Bengaluru-560 004 for recovery of secured debts below mentioned. For the realization of these debts the mortgaged properties are brought for sale on **"as is where is and whatever there is condition".**

Sl. No.	Auction Date Place & Time	Description of the Properties Mortgager & Amount of Loan	Reserve Price & Borrowers
01	**Date: 29/12/ 2021 Wednesday 2.00 PM** at Rajatha Bhavana, No.106, R.V.Road, Visveswarapuram, Bengaluru-04.	**Subramanyanagar Branch; Phone: 080-23321252, 23426677** All that piece and parcel of property bearing No.871/1, Identification No.150200101500120106 (Previously site bearing No.1, Khatha No.871/1, carved out of converted land in Sy No.163, situated at Yadavanahalli Village, Attibele Hobli, Anekal Taluk, land converted for non agriculture residential purposes vide official memorandum dated.24/01/2004, vide No. BDS/ALN/ SR(A)74/2003-04, issued by Deputy Commissioner, Bangalore District, Bangalore) presently situated at Attibele Industrial Area, opposite KIADB, Raghavendra Nagar, Anekal Taluk, Bangalore District, Measuring East to West 100 feet North to South 100 feet, totally measuring about 10000 Sq.ft. together with all the building and structures standing thereon and to be constructed/ erected thereon bounded as follows: East by: Road, West by: Road, North by: Road, South by: Converted land in survey No.163. **Belonging to Sri T.L. Chandra Shekar Reddy.**	**Rs. 1,85,00,000/-** **Sri T.L.Chandra Shekar Reddy**
	For Recovery Rs. 30,43,067.00 (Rupees Thirty Lakhs Forty Three Thousand Sixty Seven Only) and future interest and other applicable charges/costs from 01/11/2021.		
02	**Date: 30/12/ 2021 Thursday 11.00 AM** at Rajatha Bhavana, No.106, R.V.Road, Visveswarapuram, Bengaluru-04.	**Subramanyanagar Branch. Phone: 080-23321252, 23426677.** All that piece and parcel of the immovable property bearing No. 42, carved out of Survey No.18 of Cholanayakanahalli Dakale, Guddadahalli Village, Kasaba Hobli, PID No.96-71-42, ward No 96 (Hebbal), Bangalore, measuring East to West 35 feet and North to South 36 feet, totally measuring 1260 square feet, with structures standing thereon and bounded by the following boundaries: East: By property of Sri Venkataswamy, West: Road, North: Road, South: Sri Mohammed Ahmed's Property, **Property belongs to Smt. Padmavathi.**	**Rs. 1,25,00,000/-** **Smt. Padmavathi** **Sri Jaishankar**
	For Recovery Rs. 74,56,426.00 (Rupees Seventy Four Lakhs Fifty Six Thousand Four Hundred Twenty Six Only) and future interest and other applicable charges/costs from 01/12/2019.		
03	**Date: 30/12/ 2021 Thursday 12.30 PM** at Rajatha Bhavana, No.106, R.V.Road, Visveswarapuram, Bengaluru-04.	**Subramanyanagar Branch. Phone: 080-23321252, 23426677** All that piece and parcel of the immovable property bearing Municipal No. 28 (Earlier portion of Site No.9, Carved out of land in Re-Sy No.41,Old No.193 of Ketamaranahalli Village, Yeshwanthpur Hobli, Bangalore North Taluk, Later property bearing No. 28, 28/1 & 29/1), now situated at 4th Main Road, Maruthi Extension, Srirampuram, Ward No.65, Bangalore, along with building and measuring East to West 63 feet and North to South 20 feet and totally measuring about 1260 Sq.ft., and bounded by the following boundaries: East by: Fourth Main Road. West by: Private Property. North by: Private Property. South by: Property bearing No. 29. **Property Belongs to Sri Ravi Prakash C.R.**	**Rs. 1,45,00,000/-** **Sri Ravi Prakash C R** **Smt. Kalavathi R**
	For Recovery of Rs. 95,44,312.00 (Rupees Ninety Five Lakhs Forty Four Thousand Three Hundred Twelve Only) and future interest and other applicable charges/costs from 01/11/2020.		
04	**Date: 30/12/ 2021 Thursday 2.00 PM** at Rajatha Bhavana, No.106, R.V.Road, Visveswarapuram, Bengaluru-04.	**Subramanyanagar Branch. Phone: 080-23321252, 23426677** All that piece and parcel of Immovable property bearing No. 16, situated at 12th Main Road, Shivanagar, Rajajinagar, Bangalore, Old Ward No. 20, New Ward No.107, PID No. 20-20-16 along with building and measuring East to West 13 feet and North to South 35 feet, and totally measuring about 455 Sq.ft., and bounded by the following boundaries: East by: Property belonging to Rajanna. West by: Property belonging to Narase Gowda. North by: Northern portion of Property bearing No.16. South by: Conservancy. **Property belongs to Smt. Sharadhamma.**	**Rs. 45,00,000/-** **Smt. Sharadhamma M** **Sri Mahesh M**
	For Recovery of Rs. 26,11,020.00 (Rupees Twenty Six Lakhs Eleven Thousand Twenty Only) and future interest and other applicable charges/costs from 01/11/2020.		
05	**Date: 30/12/ 2021 Thursday 3.30 PM** at Rajatha Bhavana, No.106, R.V.Road, Visveswarapuram, Bengaluru-04.	**Padmanabhanagar Branch. Phone: 080-26694660, 26797274** All that piece and parcel of residential property bearing municipal No. 30, Old No. 289, PID No. 28-80-30, situated at Rangaswamy Temple Street, BBMP Ward No. 28, Bangalore along with building and measuring East to West 9.10 feet and North to South 26.30 feet and totally measuring about 239.33 Sq.ft., and bounded by the following boundaries: East by: A.S. Govindaraj Setty's Property. West by: A.S. Kantharaj Setty's Property. North by: Rangaswamy Temple Street. South by: Property of A.S. Govindaraj Setty, Sundaraj Setty. **Property belongs to Sri Nagaraj A.S and Sri Nagaraj B.V.**	**Rs. 75,00,000/-** 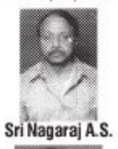 **Sri Nagaraj A.S.** 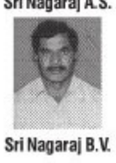 **Sri Nagaraj B.V.**
	For Recovery of Rs. 32,95,974.00 (RupeesThirty Two Lakhs Ninety Five Thousand Nine Hundred Seventy Four Only) and future interest and other applicable charges/costs from 01/11/2020.		

TERMS AND CONDITIONS OF THE AUCTION

(1) The intending bidder for to participate in the auction has to deposit an amount equivalent to 10% of the reserve price of the properties being auctioned as a refundable "Earnest money deposit" (EMD) by way of D.D./Pay order in favour of Sree Subramanyeswara Co-operative Bank Ltd., V.V. Puram Branch, Bangalore and payable on or before One day of auction date. (2) The E.M.D. amount will be refunded to the unsuccessful bidders immediately after the auction. The properties will not be sold for less than the Reserve Price. (3) The successful bidder should deposit 25% of the amount [inclusive of EMD] immediately on the same day of the sale being confirmed in his/her favour. On receipt of said payment and verification of KYC documents with originals (photo ID and Address proof), the authorised officer shall issue letter of sale confirmation and the balance amount shall be paid within 15 days thereafter. (4) The amount remitted by the successful bidder is liable to forfeited by the bank without any prior notice if the successful bidder fails to adhere to the terms of this notice and commits default in any manner and the property will be re-auctioned. (5) The successful bidder shall bear all the legal/incidental expenses like Stamp duty, registration fee taxes, TDS, Statutory dues, (if any) etc., as applicable. (6) The authorized officer shall have power to accept or reject bids or postpone/ cancel the auction without assigning any reason thereof. (7) The Bank will not be liable for any arrears of tax, any charge, lien or any other dues to the Government or anyone else in respect of the property auctioned. The bidders are requested to make discrete enquires in this behalf with concerned authorities. (8) For Inspection of the Properties and other particulars the intending bidders may contact the Authorised Officer at **A.O. Telephone No. 26500879, 22422461/63** or Branch Manager. They are at liberty to make their own assessment / enquiry about the properties and any other encumbrances on the properties. (9) General Power of Attorney holders, agents and any other persons are not allowed to participate in the auction on behalf of the bidders. (10) The properties has brought for sale on **"as is where is and whatever there is condition".** (11) In case of stay of further proceedings by DRT/DRAT/High Court or any other court, the auction may either be deferred or cancelled and persons participating in the sale shall have no right to claim damages, compensation or cost for such postponement or cancellation. (12)This is also notice to the **(Borrowers /Guarantors / Mortgagors)** aforesaid loan about holding of auction sale on above mentioned date if their dues are not repaid in full, other terms and conditions applicable as per the Act.

Place: Bengaluru
Date: 24-11-2021

Sd/- Authorised Officer
Sree Subramanyeswara Co-Operative Bank Ltd.,
Bengalure-560004

DEUTSCHE BANK AG

Appendix IV [Rule 8 (1)] POSSESSION NOTICE

Whereas, the undersigned being the authorized officer of the Deutsche Bank AG, India ("Bank") under the Securitisation and Reconstruction of Financial Assets and Enforcement of Security Interest Act, 2002 and in exercise of powers conferred under Section 13(12) read with rule 9 of the Security Interest (Enforcement) Rules, 2002 issued a demand notice dated **12th November 2019** calling upon the borrower **M/s. Oasis Voyages Private Limited, Mr. Tino Thomas and Ms. Prathibha Unnikrishnan** ("Borrower") to repay the outstanding amount as mentioned in the notice being **Rs. 2,97,97,237.72 (Rupees Two Crore Ninety Seven Lakh Ninety Seven Thousand Two Hundred Thirty Seven and Seventy Two Paisa Only)** within 60 days from the date of receipt of the said notice. The Borrower having failed to repay the amount, notice is hereby given to the Borrower and the public in general that the undersigned has taken possession of the property described herein below in exercise of the powers conferred on him/her under Section 13(4) of the said act read with rule 9 of the said act on this. **23rd day of November of the year 2021.**

The Borrower in particular and the public in general is hereby cautioned not to deal with the property and any dealings with the property will be subject to the charge of the Bank for an amount of **Rs. 2,97,97,237.72 (Rupees Two Crore Ninety Seven Lakh Ninety Seven Thousand Two Hundred Thirty Seven and Seventy Two Paisa Only) and interest thereon.**

Description of the Immovable Property

SCHEDULE

All that piece and parcel of Property bearing Site No.5, Katha No.313/190/1, Portion of Property No: 35, situated at Kothanur Village, K.R. Puram Hobli, Bangalore East Taluk, now this property comes under the jurisdiction of Bruhat Bangalore Mahanagara Palike, Bangalore, measuring East to West On the Northern side 42.5 Feet, On the Southern side 41 feet, North to South 30 Feet, in all totally measuring 1252.5 Square Feet, and **bounded on the:- East by :** Private property, **West by :** 25 Feet Road, **North by :** Site No.4, **South by :** Site No.6.

Ajay Singh
Date: 25/11/2021 **Place:** Bangalore **Sd/- Authorized Officer, Deutsche Bank A.G.**

punjab national bank

SASTRA WEST : 100, Mosque Road, Frazer Town, Bengaluru 560005
Ph-080-25808908/09. e-mail : cs8192@pnb.co.in

POSSESSION NOTICE (For immovable property) [Rule 8(1)]

WHEREAS, The undersigned being the Authorised Officer of the Punjab National Bank, **SASTRA, Bengaluru – West,** under the Securitisation and Reconstruction of Financial Assets and Enforcement of Security Interest Act, 2002 and in exercise of the powers conferred under Section 13 read with rule 3 of the security Interest (Enforcement) Rules, 2002 issued a demand notice dated **01.09.2021** calling upon the borrower **M/s Pasha Associates (borrower), Mr. Aslam Pasha (Guarantor/Mortgagor), Mr. Syed Taj Pasha (Partner/Borrower), Mr.Syed Hateem Pasha (Partner/Borrower), Mrs. Sabiha banu (Partner/Borrower) & Mr. Syed Sadiq Pasha (Partner/Borrower) (A/c No. 20317121000081, 20317025002482, 20314015001964 having a/cs at Branch Office Chikkaballapura, Karnataka)** to repay the amount mentioned in the notice being **Rs.7,01,01,297.55 (Rupees Seven Crore One lakh One thousand Two hundred Ninety Seven and paisa fifty five Only)** as **on 31.08.2021** within 60 days from the date of receipt of the said notice.

The borrower's/mortgagor's having failed to repay the amount, notice is hereby given to the borrower/s and the public in general that the undersigned has taken the possession of the property described herein below in exercise of powers conferred on him/her under Sub-Section (4) of Section 13 of the said act read with rule 8 of the Security Interest (Enforcement) Rules, 2002 on this date of mentioned each property below.

The borrower's attention is invited to the provisions of Sub-Section (8) of the section 13 of the Act, in respect of time available to redeem the secured assets.

The borrower/s in particular and public in general is hereby cautioned not to deal with the property and any dealings with the property will be subject to the charge of the Punjab National Bank for an amount of **Rs.7,01,01,297.55 (Rupees Seven Crore One lakh One thousand Two Hundred Ninety Seven and Paisa Fifty Five Only)** and further interest and other expenses thereon.

DESCRIPTION OF IMMOVABLE PROPERTY

Property 1) Date of Possession Notice : 23.11.2021 - All that piece and parcel of the immovable property bearing the site no: F-169, BBMP Khatha No: 361/F-169, in the layout known as **"Manyata Residency"** situated in converted survey, 14/2 of Rachenahalli Village, Krishnarajapura Hobli, Bangalore East Taluq, BBMP Ward No: 22, Nagavara, Bangalore measuring as East to West : 60 feet , North to south : 45 feet, totally measuring 2700 square feet and the bounded as : **East by :** Road, **West by :** Site No : F-162, **North by :** Road and **South by :** Site no: F-170.

Property 2) Date of Possession Notice : 24.11.2021 - All that piece and parcel of the immovable property bearing House No: 16, HIG –IV, "J", KHB Colony, Situated at JP Nagar, having T.S No: 116, Ward no: 11/22nd , Hospet measuring East to West : (21.70+20.20)/2 meters, North to South : 18 meters, and bounded on the : **East by :** Colony Road, **West by :** Private Layout, **North by :** Path Way, **South by :** H.No: 15, MIG –III "H".

Date : 24.11.2021
Place : Bangalore

Sd/- (Uma Shankar K R)
Chief Manager / Authorised Officer
For Punjab National Bank

$30 billion

announced by Bahrain to spur investment and build up infrastructure over the next several years

GLOBAL WEATHER

LR: Light Rain • HR: Heavy Rain • TDS: Thundershower • LC: Light Cloud • SNY: Sunny

Beijing	12	-3	LC	Los Angeles	24	9	LC
Colombo	28	24	TDS	Melbourne	18	13	LR
Dhaka	30	18	TDS	Moscow	2	-1	LR
Dubai	30	21	SNY	New York	13	7	SNY
Houston	21	8	SNY	Singapore	29	15	LC
Istanbul	13	6	SNY	Toronto	8	-1	LC
London	7	1	LC	Washington	14	6	LC

Sweden's first female prime minister resigns hours after election

STOCKHOLM

SWEDEN'S Prime Minister-elect Magdalena Andersson on Wednesday handed in her resignation hours after being appointed by parliament, after her budget failed to pass and the junior Green Party quit the coalition government.

While her stint was unexpectedly brief, Andersson made history by becoming the first woman elected to the post of prime minister in Sweden — she was to formally take over on Friday.

The 54-year-old economist who has served as finance minister for the past seven years said she hoped to be elected to the position again soon as the head of a minority government made up of only the Social Democrats.

"There is a constitutional practice that a coalition government should resign when one party quits," Andersson, a Social Democrat, told reporters.

"I don't want to lead a government whose legitimacy will be questioned."

Just hours earlier, parliament had elected Andersson after she clinched a last-minute deal with the Left Party to raise pensions in exchange for its crucial backing in Wednesday's vote in parliament.

Magdalena Andersson

But the small Centre Party then withdrew its support for Andersson's budget, due to the concessions made to the Left, leaving her budget with insufficient votes to pass in parliament.

Lawmakers instead adopted an alternative budget presented by the opposition conservative Moderates, Christian Democrats and far-right Sweden Democrats.

Andersson grudgingly said she would still be able to govern with that budget.

But in an even heavier and surprise blow, Greens leader Per Bolund said his party could not tolerate the opposition's "historic budget, drafted for the first time with the far-right", and quit the government. Among other things, it could not accept the opposition's planned tax cut on petrol, which it said would lead to higher emissions.

Speaker of parliament Andreas Norlen said he had accepted Andersson's resignation. Sweden's largest daily *Dagens Nyheter* said in an editorial that the turn of events could end up beneficial for Andersson, whom the Greens have vowed to support in a new prime ministerial vote. *AFP*

27 die in deadliest migrant boat tragedy on English Channel

CALAIS

AT least 27 migrants died on Wednesday crossing from France to England when their boat sank off the port of Calais, French authorities said, the deadliest disaster since the Channel became a major part of the migrant route.

The French interior ministry said in a statement that patrol vessels found corpses and people unconscious in the water after a fisherman sounded the alarm.

French police then said that 27 people had died after setting out from Dunkirk east of Calais in a boat with some 50 people on board.

Three helicopters and three boats took part in the search, local authorities said. French prosecutors have opened a manslaughter probe.

On the other side of the Channel, British Prime Minister Boris Johnson held a crisis meeting. "I am shocked, appalled and deeply saddened by the loss of life at sea," he said.

Germany to have three-party coalition govt

BERLIN

THREE German political parties have reached a deal to form a new government that will end the era of longtime Chancellor Angela Merkel, according to Olaf Scholz, who is poised to replace her.

The Social Democrats have been negotiating with the Greens and the pro-business Free Democrats since narrowly winning a national election on September 26

Scholz, of the center-left Social Democrats, said he expects that members of the parties will give their blessing to the deal in the next 10 days.

At a news conference, Scholz and other leaders gave some indications of how the coalition would govern.

Among the first measures agreed: compulsory vaccinations in places where particularly vulnerable people are cared for, with the option of expanding that rule. That comes as Germany is seeing a surge in cases, and the political transition has somewhat hampered the country's response.

Scholz also stressed the importance of a sovereign Europe, friendship with France and partnership with the United States as key cornerstones of the government's foreign policy continuing a long post-war tradition.

The new government will not seek "the lowest common denominator, but the politics of big impacts," Scholz promised. Robert Habeck, co-leader of the environmentalist Green party, meanwhile, said measures planned by the government would put Germany on a path to meet the goals of the 2015 Paris climate accord. *AP*

New leadership aims to end coal usage by 2030

The three parties that will form Germany's next government plan to phase out coal by 2030, eight years earlier than previously.

The Social Democrats, Greens and liberal FDP are aiming to "bring forward the coal phase-out to 2030 ideally and leave combustion engine technology behind", the document said, adding they would also seek carbon neutrality by 2045.

The parties have also announced plans to legalise recreational use of the drug.

China furious as Taiwan gets US invite for summit

Beijing, Moscow protest their non-inclusion by US in global conference of democracies

BEIJING/WASHINGTON

CHINA and Russia reacted furiously on Wednesday to US President Joe Biden's planned democracy summit, which will exclude them, with Beijing angered over an invitation for Taiwan and the Kremlin branding it divisive.

The global conference was a campaign pledge by the US president, who has placed the struggle between democracies and "autocratic governments" at the heart of his foreign policy. The inclusion of Taiwan, and not China, led to an angry rebuke from Beijing, which said it "firmly opposes" the invitation to "the so-called Summit for Democracy."

Beijing claims self-ruled Taiwan as part of its territory to be retaken one day, by force if necessary. Around 110 countries have been invited to the virtual summit, including India and Pakistan.

But Russia said the guest list, released Tuesday on the State Department website, showed that the United States "prefers to create new dividing lines, to divide countries into those that — in their opinion — are good, and those that are bad."

"More and more countries prefer to decide themselves how to live," Kremlin spokesman Dmitry Peskov told reporters, adding that Washington is "trying to privatise the term 'democracy'." "That can't do so and should not do so," he said.

The invitation is a major coup for Taipei at a time when China is ramping up its campaign to keep Taiwan locked out of international bodies.

Taiwan said the gathering would be a rare opportunity to burnish its credentials on the world stage. "Through this summit, Taiwan can share its democratic success story," presidential office spokesman Xavier Chang told reporters.

The US does not recognise Taiwan as an independent country but maintains it as a crucial regional ally and opposes any change to its status by force.

China baulks at any use of the word "Taiwan" or diplomatic gestures that might lend a sense of international legitimacy to the island. "I agree Taiwan more than qualifies — but it does seem to be (the) only democratic govt invited that the US govt does not officially recognise. So its inclusion is a big deal," tweeted Julian Ku, a Hofstra University law professor.

Taiwan's foreign ministry said it would be represented at the summit by its de facto US ambassador Bi-khim Hsiao and digital minister Audrey Tang, who is one of the world's few openly transgender national politicians. *AFP*

INVASION SCARE

Ukraine blames Russia-backed separatists for mortar attack

MOSCOW

UKRAINE on Wednesday accused pro-Russian separatists of targeting a Ukrainian checkpoint in the country's conflict-ridden east with mortar fire, amid Western fears Moscow might be plotting an invasion.

Separatists fired at Ukrainian positions at the Marinka checkpoint in the eastern Donetsk region on Wednesday morning, the border guard service said in a statement.

Three mortar bombs "damaged fortifications" but no one was injured, the statement added.

Kiev says separatists regularly attack Ukrainian positions, but mortar attacks on checkpoints are rare.

The Ukrainian army has been locked in a festering conflict with Kremlin-backed separatists in the Donetsk and Lugansk regions after Russia annexed the Crimean peninsula in 2014.

Meanwhile, Russian Defence Minister Sergei Shoigu said on Wednesday that the country needed to further develop its armed forces in the face of "increased NATO activity" on its borders.

"The difficult military and political situation in the world and the increased activity of NATO countries near the Russian borders require further quality development of the armed forces," Shoigu said. Western countries have raised the alarm over reported Russian military activity near Ukraine, with the US saying it has "real concerns" over a new troop build-up. *Agencies*

Chinese birthrate falls to record low

China's birthrate plummeted to a record low last year, highlighting a looming demographic crisis for Beijing caused by a rapidly ageing workforce, a slowing economy and the weakest population growth in decades

8.52 births

per 1,000 people in last year. It is a marked drop from the previous year's 10.41, and the lowest figure since Communist China was founded in 1949. The results of a once-in-a-decade census announced in May showed that China's population grew at its slowest rate since the 1960s

8.14 million

The yearbook showed the number of marriages registered in 2020 reached a 17-year low, with only 8.14 million couples tying the knot last year. A total of 5.87 million couples got married in China in the first three quarters of 2021

'FEWER YOUNGSTERS MEANS FEWER WEDDING'

1. Outlining the reasons for the falling marriage registrations, He Yafu, a demographic expert identified decline in the number of young people in China as one of the reasons
2. **The population of the post-80s, post-90s and post-2000s in China has been on the decline, he said, citing the National Bureau of Statistics**
3. The desire of young people to get married has generally fallen due to reasons such as high work pressure and great improvement in women's education level and economic independence
4. **Another major reason is the unbalanced ratio of male and female population. In China, men outnumber women by 34.9 million as per the seventh National Census**

PUBLIC NOTICE

THIS IS TO INFORM GENERAL PUBLIC That my client Sri. T. Venkatesha S/o Thimmappa, R/at No.12, Shaakya Enklave, Flat No.001, KPA Block, Chandralayout, Vijayanagara Bengaluru-56 0040 intend to purchase the immovable property bearing Site No.143, Corporation No.30 (Formerly Corporation No.143/30) situated at 6th Cross, Bapuji Layout, Bengaluru, Ward No.40, Chandra Layout Sub-Division, (in the layout formed by the Bapuji Co-operative Housing Society Limited and approved by the Bengaluru Development Authority and Comprised in Sy. Nos.354/1 to 5, 355, 356, 357/1 to 3, 358 and 359/3 of Kempapura Agrahara, Chandra Layout, Bengaluru) PID No.40-191-30 measuring East to West : 60 feet or 18.28 Meters, North to South : 40 feet or 12.19 Meters, totally measuring 2400 Sq. Ft. along with residential building from M/s Paramvaah Enterprises, A partnership Firm incorporated under the Partnership Act, represented by its Managing Partner Sri. Thimmaiah Srinivasamurthy having its registered office at No.25/1, Thirumala, 3rd Cross, Kalidasa Layout, Srinagara, Bengaluru-560 050.

If any person/s, Financial Institution, Banks, Creditors, any suits, any state holder etc., having any interest, objections, claims, rights or interest of whatsoever manner in the above said property. The same may be lodged/appear before the undersigned within 10 days along with supporting documents as evidence. If no objection or claims lodged with undersigned within the said period my client will be proceed to purchase of the above property treating that there is/are no claim and no claims shall be entertained after 10 days and late such claims will be not be binding on my client.

SCHEDULE

All that piece and parcel of the immovable property bearing Site No.143, Corporation No.30 (Formerly Corporation No.143/30) situated at 6th Cross, Bapuji Layout, Bengaluru, Ward No.40, Chandra Layout Sub-Division, (in the layout formed by the Bapuji Co-operative Housing Society Limited and approved by the Bengaluru Development Authority and Comprised in Sy. Nos.354/1 to 5, 355, 356, 357/1 to 3, 358 and 359/3 of Kempapura Agrahara, Chandra Layout, Bengaluru) PID No.40-191-30 measuring East to West 60 feet or 18.28 Meters North to South : 40 feet or 12.19 Meters, totally measuring 2400 Sq. Ft. along with residential building, and bounded on : East by : Road, West by Site No.194 & 195 (Old Nos.195 & 196), North by Site No.142, South by Site No.144 (Corporation No.144/31).

C.R. KRISHNAPPA, Advocate
No. 313, 3rd Floor, Karnataka Pradesha Kurubara Sanga Building, 2nd Cross, 2nd Main, Gandhinagar, Bengaluru-09.
Mob:98455 77155

IN THE COURT OF XI ADDL CHIEF METROPOLITAN MAGISTRATE, BENGALURU

Crl. Misc No: 50030/2017 (CCH-72)

Between
Smt. Anjali R alias Anjala ...*Petitioners*
And
The Commissioner & Ors ...*Respondent*

PUBLIC NOTICE

I, the undersigned Advocate on behalf of my client, notify that this petition has been filed for the death certificate of Smt. Rani alias Raniamma W/o Late Muniswamy who died on 05-05-2006 at No. 120, 2nd Cross, G-Block, BDA Layout, Lingarajapura, St. Thomas Town Post, Bangalore-560084. If any parties/ies have any objections or dispute regarding the same, they can appear before the Court of XI Addl Chief Metropolitan Magistrate at Bangalore. on the date of hearing on **03/12/2021 at 11.00 A.M.** in Cri.Misc. No. 50030/2017.

By the order of court
Advocate for Petitioners
BEAULA ADVOCATES
No.1B, Nandanam, 2nd Floor, Channasandra, 5th Main Road, OMBR Layout, Bangalore - 560 043

PUBLIC NOTICE

My Client Mr. Rajesh Mafatlal Shah S/o. Mafatlal Shah, aged about 52 years, who is presently stationed at Mumbai, Maharashtra state and residing at No: 901, Dhanuka Residency, Nehru Road, Vile Parle East, Mumbai, while he was shifting residence on 18-10-2021, has lost the original Sale deed dated: 15-10-2008, Document No: DBP-1-3712/2008-09, pertaining to immovable property bearing Site No: 38 & 39, within limits of Konaghatta Village Panchayath, formed in Converted **Sy No; 117/3, 117/4, 117/5, 117/6 & 118/2,** situated at Shivapura Village, Kasaba Hobli, Doddabelapur Taluk, Bangalore District, converted for residential purpose vide No: **ALN (D) SR 28/2006-07, ALN (D) SR 26/2006-07, ALN (D) SR 27/2006-07 & ALN (D) SR 41/2006-07,** dated: 28-5-2007, issued by Deputy Commissioner, Bangalore rural District, Layout is approved Vide No: **BIAAPA/TP/LAO/17/2007-08** & Layout is named as **"VENUS RESIDENCY"**, measuring 2400 sq fts. If the said document is found by any person, he/she could contact my client through me.

Sri. Raveendra Reddy .N, Advocate
No. 105, 1st Floor, AKV Chambers, Ibrahim Street, Shivajinagar, Bangalore-1.
M: 9448119472.

Bulgaria bus crash kills 46, Europe's deadliest in 10 years

BOSNEK

NORTH Macedonia called for three days of national mourning after a tourist bus carrying its citizens caught fire and crashed in Bulgaria on Tuesday, killing 46 people in Europe's deadliest road accident in the past decade.

Although the cause has yet to be determined, officials believe the bus crashed into the centre median and caught fire while returning from Istanbul in Turkey to Skopje in North Macedonia. Those who died trapped in the burning bus — including four-year-old twins, according to media reports —

Emergency personnel work at the site of the accident near the village of Bosnek

were from North Macedonia, prompting the government to declare three days of mourning where the country's flag will be flown at half-mast.

Bulgaria has also declared a day of mourning on Wednesday. Only four men and three women, including a 16-year-old, survived the crash. *AFP*

ORIX Leasing & Financial Services India Limited

(formerly known as OAIS Auto Financial Services Limited) (A Subsidiary of ORIX Auto Infrastructure Services Limited)
Regd. Office : Plot No. 94, Marol Co-operative Industrial Estate, Andheri-Kurla Road, Andheri (E), Mumbai - 400 059
Tel.: + 91 22 2859 5093 / 6707 0100 | Fax: +91 22 2852 8549
Email: info@orixindia.com | www.orixindia.com | CIN: U74900MH2006PLC163937

(Notice under Section 13 (2) of the Securitisation and Reconstruction of Financial Assets and Enforcement of Security Interest Act, 2002)

The following borrowers and co-borrowers availed the below mentioned secured loans from ORIX Leasing & Financial Services India Limited. The loans of the below mentioned borrowers have been secured by the mortgage of their respective properties. As they have failed to adhere to the terms and conditions of the respective loan agreements and had become irregular, their loans were classified as NPA as per the RBI Guidelines. Amounts due by them to ORIX Leasing & Financial Services India Limited, are mentioned as per the respective notices issued more particularly described in the following table and further interest on the said amounts shall also be applicable and the same will be charged as per contractual rate with effect from their respective dates

Sr No.	Loan Account No.	Type of Loan	Name of borrowers	Outstanding as per 13(2) Notice	Notice Date	Details of Secured asset
1	LN0000000005642	SME Secured Loan	1. Nalina K Sathyanarayana 2. Narayana Sunil Kumar	Rs. 16739667.74/-	18-11-2021	All That Piece And Parcel Of Property Bearing (i) Cmc Katha No. 3044/2555/32-vs-1, Site No. 1, Measuring East To West 60 Feet And North To South 40 Feet, Comprising Of Stilt, Ground And First Floor Building (ii) Cmc Katha No. 3044/2555/33-vs-2, Site No. 2, Measuring East To West (65+75)/2 Feet And North To South 40 Feet, (iii) Cmc Katha No. 3044/2555/1-vs-3, Site No. 3, Measuring East To West 30 Feet And North To South 40 Feet, Formed In Residentially Converted Land Bearing Survey No. 126/2a, Situated At Gangadharapura Village, Kasaba Hobli, Doddaballapur Taluk, Presently At Someshwara Layout, Doddaballapura, And Bounded On: **Item No. 1:** Property Bearing CMC Katha No.3044/2555/32-vs-1,site No.1 **East: Property Belonging To Mr. H R Thammaiah & Mr. K C N Gowda, West: By 20 Feet Wide Road, North: By Property Belonging To Mr. H G Somnath Vagere, South: Property Bearing Site No. 2 Belonging To N.s Preethi** **Item No. 2:** Property Bearing Cmc Katha No.3044/2555/33-vs-2,site No.2 **East: Property Belonging To Mr. H R Thammaiah & Mr. K C N Gowda, West: By 20 Feet Wide Road, North: Remaining Portion Of Property Belonging To Mr. Venkategowda & Mr. Govindaraju, South: Property Belonging To Mr. K S Sathyanarayan** **Item No. 3:** Property Bearing Cmc Katha No.3044/2555/1-vs-3,site No.3 **East: Property Bearing No. 4 Beloging To Mr. Nagarathnamma, West: 20 Feet Wide Road, North: Property Bearing Site No. 2 Belonging To Mr. Vekategowda, South: Road**
2	LN0000000005633	SME Secured Loan	1. Lokesh R 2. Prathibha V 3. M/s Mtd Build Tech	Rs. 11529634.63/-	18-11-2021	All That Piece And Parcel Of Property Bearing No. 360/62/2, Old Site No. 61 And Portion Of Site No. 62, Measuring East To West 45 Feet And North To South 44 Feet, Situated At Kowedenahalli Village, K R Pura Hobli, Bangalore South Taluk, Comprising Of Land And Building, And Bounded On: **East : By Seetharam's Property, West : By Venugopal's Property, North: By 20 Feet Road, South : Property Bearing Site No. 26 & 25 Belonging To Mrs. V Bharathi.**

You are hereby called upon to pay the amounts due to ORIX Leasing & Financial Services India Limited as per details shown in the above table with contracted rate of interest thereupon from their respective dates and other costs, charges etc., within 60 days from the date of this publication, failing which the undersigned shall be constrained to initiate proceedings U/s 13(4) and Sec. 14 of the SARFAESI Act, against the mortgage properties mentioned herein above to realize the amount due to ORIX Leasing & Financial Services India Limited. Further you are prohibited U/s 13(13) of the said Act from transferring the said secured asset either by way of sale / lease or otherwise.

Sd/-
Date : 25.11.2021 Authorised officer
Place : Bangalore ORIX Leasing & Financial Services India Limited

HDFC BANK We understand your world

HDFC Bank Ltd, Ground Floor, Rashtrothana Bhavan, Muncipal No. 3/1, Ward No 77, Nrupathunga Road, Bangalore - 560001.

एच डी एफ सी बैंक हम समझें आपकी दुनिया

POSSESSION NOTICE (FOR IMMOVABLE PROPERTY) ANNEXURE—VI

(As per Appendix IV read with rule 8(1) of the Security Interest Enforcement Rules, 2002)

Whereas, the undersigned being the Authorized Officer of the HDFC Bank Ltd., under the Securitization and Reconstruction of Financial Assets and Enforcement of Security Interest Act, 2002 and in exercise of powers conferred under section 13(2) read with rule 3 of the Security Interest (Enforcement) Rules, 2002, issued a demand notice calling upon the below mentioned borrowers to repay the amount mentioned in the notice along with interest, penal interest, costs etc. within 60 days from the date of the said notice.

The borrowers, having failed to repay the amount, notice is hereby given to the borrowers, in particular and the public, in general, that the undersigned has taken possession of the property described herein below in exercise of powers conferred on him under sub-section 4 of section 13 of the said Act read with rule 8 of the Security Interest (Enforcement) Rules, 2002 on this **20.11.2021.**

The borrower, in particular, and the public, in general, are hereby cautioned not to deal with the property and any dealings with the property will be subject to the charge of the **HDFC Bank Ltd,** for amount mentioned below along with interest thereon and penal interest, charges, costs etc. from the date of notice.

The borrower's attention is invited to provisions of sub-section (8) of section 13 of the Act, in respect of time available, to redeem the secured assets.

Sl. No.	Name of the Borrower	Demand Notice Date	Notice Amount	Description of the Immovable Properties
1	**1. Mahajan Trading** Represented By Its Proprietors (R Rajendra Kumar Jain) **2. Mr R Rajendra Kumar Jain 3. Mrs Rajendra Hemalatha Jain** @ R Hemalatha Jain **4. Mrs Roopraj Navarathan Jain**	04-08-2021	**Rs.49,71,677.09** + interest Penal interest +charge+ cost from 03.08.2021	All the piece and portion of the property bearing No 6/1, measuring 27 X 22 Ft, along with ground floor, first floor, second and third floor RCC roofed house, situated at 4th Cross, Rangaswamy Temple Street, Chickpet, Bangalore and bounded on the:East by: Annaiappa's Grand Children's property,West by: Government Road,North by: Property Belongs to Kalidas,South by: Property of B H Shivaramappa
2.	**1.Mrs Kalavathi Devi 2. Vimal Pharma 3. Mr Chetan Gautamchand Jain 4. Mr Sanjay Jain 5. Mr Bhanwarlal Gautamchand 6. Vimal Pharma International**	04-08-2021	**Rs.2,08,59,593.38** + interest Penal interest +charge+ cost from 03.08.2021	All the piece and portion of the property bearing BDA No 1151/A, Municipal Corporation No 16/1-1, situated at 1st A Main Road, Gokul 1st Stage, 4th Phase, Bangalore City Corporation Division No1, Bangalore, Site measuring East to West 59" feet and North to South 22'6" (22 Feet and 6 Inches) along with building thereon and bounded on the: East by: Road,West by: Property No 1160, North by: Property No 1152,South by: Property Belonging to N Vishwanath Municipal Corporation No 16/1

Place : Bangalore,
Date : 20.11.2021

Sd/- Authorised Officer,
HDFC Bank Ltd.

Regd.Office : HDFC Bank Limited, HDFC Bank House, Senapati Bapat Marg, Lower Parel (West), Mumbai - 400013.

INDULGE
Every Friday with THE NEW INDIAN EXPRESS
Your Guide to Spicy Living

Market Watch

MARKET		**GOLD**		**SILVER**	**FOREX**
323.34 ▼ Sensex	58,340.99	₹24.2 ▼ 24 carat (1 gm)	₹4,758.4	₹840 ▼ Per kg	₹62,941 ▼ Dollar 74.41
88.30 ▼ Nifty	17,415.05	₹24.2 ▼ 22 carat (1 gm)	₹4,739.3	₹0.840 ▼ Per gm	₹62.941 ▼ Euro 83.42

India, USA for compromise on equalisation levy

The agreement is likely to end trade hostilities between the two countries

ENS ECONOMIC BUREAU @ New Delhi

AFTER months of deliberation, India and the US on Wednesday finally agreed on a compromise on the issue of equalisation levy or digital tax levied on the US-based e-commerce companies.

Under the new agreement, Indian government has agreed to refund the excess amount of tax that it collects through equalisation levy starting April 1, 2022 till March 31, 2024, (or when Pillar 1 of the new global tax regime takes effect, whichever is earlier), in comparison to the tax collected under Pillar 1 of the new global tax law in the first full year of its implementation.

The agreement is likely to end trade hostilities between the two countries after India unilaterally levied a 2% equalisation levy on foreign e-commerce companies.

A statement by the finance ministry says, "India and the United States have agreed that the same terms that apply under the October 21 Joint Statement with respect to India's charge of 2% equalisation levy on e-commerce supply of services and the United States' trade action regarding the said Equalisation Levy."

On October 21, 2021, the United States, Austria, France, Italy, Spain, and the United Kingdom reached an agreement on a transitional approach to existing Unilateral Measures while implementing Pillar 1. The final terms of the Agreement will be finalised by 1st February, 2022. "This is a commendable move of the Indian government. This agreement shall ensure that the corporates will get to pay fair taxes starting 2022, irrespective of the actual implementation of Pillar 1," said Rakesh Nangia, Chairman, Nangia Andersen India.

Under the equalisation levy, the government charges 2% tax on revenue generated from a broad range of digital services offered in India, meant only for non-resident companies. Calling it discriminatory, the US proposed retaliatory tariffs of up to 25% on nearly 40 Indian products, in June. However following international tax negotiations, it suspended them. In October this year, 136 countries, including India agreed to implement two pillars of the global tax norms floated by the OECD countries.

THE NEW AGREEMENT

Between India and the US, the interim period would commence from **Apr 1, 2022** till implementation of Pillar One or **Mar 31, 2024**, whichever is earlier

The final terms of the Agreement shall be finalised by **Feb 1, 2022**

India is expected to collect **₹3000 crore** this year through Equalisation Levy

Bilateral trade between India and the US is expected to cross **$100 billion** this year

Nil charges on USSD messages for mobile banking

New Delhi: To encourage digitalisation of payments and enhance financial inclusion through digitalisation, Telecom regulator Trai on Wednesday proposed to remove charges on Unstructured Supplementary Service Data (USSD) messages for mobile banking and payment services. The reason, Trai said, is the present tariff per USSD session for mobile banking offered by telecom service providers is several times higher than the average tariff for one minute of an outgoing voice call, or one outgoing SMS. "In order to protect the interests of the USSD users and to promote digital financial inclusion, rationalisation of USSD charges is required. Accordingly, the Authority proposes to revise the framework for USSD based mobile banking and payment services by prescribing a "Nil" charge per USSD session for mobile banking and payment service, while keeping the remaining items of USSD unchanged," informed Trai in a statement.

Paytm up 17% on institutional buying

ENS ECONOMIC BUREAU @ New Delhi

PAYTM is making a comeback on the stock exchanges after its share prices had nose-dived by around 40% in the first two trading sessions. The comeback, which has pushed its market capitalisation to over ₹1 lakh-crore mark, is said to have happened on the back of strong buying from institutional buyers.

"Domestic Institutional investors and foreign institutional investors are buying the share price after its initial dip," said a company source not wanting to be named. The Source added, "Many naysayers had underestimated Paytm, and the potential it holds in the Indian technology ecosystem. Now, Paytm's strong rally is bringing back the faith the company holds and the belief of Indian tech companies. Paytm has been the poster boy of Indian start-ups, and continues to be a leader that has popularised digital payments and financial services in India."

Paytm's shares could also be rising as the fintech player is holding its first board meeting after the listing on November 27. On Wednesday, Shares of One97 Communications, the parent company of Paytm,

rose by 17% to ₹1,753. According to BSE data, its m-cap stood at over ₹1.13 lakh crore.

"This is value buying...Investors who are confident about the long-term prospects of the company can look at accumulating the stock. The stock may stabilise between 1,600 rupees and 1,800 rupees in the short term," said Gaurav Garg, head of research at Indore-based CapitalVia Global Research.

However, few analysts are still not sure if the stock will be able to sustain the momentum.

"Paytm's value is still very high given the company would take a long time to report profit. Further, its payment business may take a hit due to increased competition coming from GooglePay and PhonePe. I expect the stock to consolidate at around ₹1500-level in near future," said a senior analyst of a leading brokerage house requesting anonymity.

Online grocery platform BigBasket enters offline retail with Fresho store

SAMIKSHA GOEL @ New Delhi

ONLINE e-commerce company BigBasket on Wednesday announced its foray into offline retail with the launch of its first physical store in Bengaluru.

The new store 'Fresho', which the company claims is a technology-driven, self-service store, was inaugurated at Basaveshwar Nagar in Bengaluru. This, according to the company, is the start of the big retail plan on the cards, which involves opening of 200 physical outlets pan India by 2023 and 800 by 2026. "The Stores will offer high-quality products at extremely competitive prices," it said in a statement.

With access to the company's entire range of 50,000+ products, customers would be

able to place the orders online and collect them at the Fresho Stores at their convenience, the company said.

"The 'Fresho' stores will be game-changers in terms of making the buying of fruits, vegetables and groceries as seamless as cash transactions at ATMs. The stores will give access to the next 500 million customers who have not yet started buying groceries online and create a new significant growth opportunity for BigBasket," Hari Menon, Co-Founder and CEO, BigBasket said in a statement.

As consumers expect sellers to provide services across all touchpoints, the omnichannel retail model, which is a multi-channel approach to sales to provide customers with a seamless experience, has become an imperative for brands to grab a big pie in the market. Beauty and personal care brand Plum, insurance aggregator Policybazaar, hygiene and wellness brand Pee Safe, Chinese smartphone manufacturer itel are some of the brands that have launched their first-ever offline stores this year.

With the launch, the company will now be competing with the likes of Big Bazaar, DMart, Reliance Fresh, Spencer's, Spar, among others.

REGULATIONS

New rules on silver ETFs issued by market regulator Sebi

ENS ECONOMIC BUREAU @ Bengaluru

A silver ETF scheme should invest at least 95% of the net assets in silver and silver-related instruments; The ETFs should be benchmarked to physical silver of standard 30 kg bars with fineness of 999 parts per thousand (or 99.9% purity) confirming to London Bullion Market Association (LBMA) good delivery standards, according to the new rules on silver ETFs issued by the markets regulator Securities and Exchange Board of India (Sebi).

Sebi on Wednesday issued operating norms for the exchange traded funds (ETFs) investing in both gold and silver.

The NAV of Silver ETFs should be disclosed on a daily basis on the website of the AMC, and the indicative NAVs should be disclosed on Stock Exchange platforms.

The rules now also mandate that gold ETFs should hold 95% of their assets in gold, gold bullion and gold-related instruments.

For commodity-based funds such as Silver ETFs and Gold ETFs and other funds participating in commodities market, a dedicated fund manager with relevant skill and experience in commodities market including commodity derivatives market should be appointed to manage the fund, the markets regulator said.

It said that Exchange Traded Commodity Derivatives (ETCDs) having silver as the underlying can be considered as silver-related instruments. "The exposure to ETCDs having silver as the underlying shall not exceed 10% of net asset value of the scheme. Before investing in ETCDs, mutual funds shall put in place a written policy with regard to such investment with due approval from the Board of the AMC and the trustees," Sebi said.

Cross-border insolvency rules not for financial cos

ANURADHA SHUKLA @ New Delhi

THE government has proposed to keep financial service providers out of the ambit of cross-border insolvency laws.

The draft legal framework for cross-border insolvency cases released on Wednesday by the Ministry of Corporate Affairs proposes to keep businesses whose resolution is governed by a special law or whose insolvency significantly affects public interests out of the scope of the law.

"Many countries exempt businesses providing critical financial services, such as banks and insurance companies, from the provisions of cross-border insolvency frameworks," argues the government in the draft framework.

The government may in future also notify any other entities that should be excluded from the application of cross-border insolvency provisions. The draft framework also excludes pre-pack insolvency resolution process from the ambit of cross-border insolvency law.

However, the new law would be applicable on personal guarantors as per the draft rules.

When the Insolvency Law Committee had first contemplated its cross-border report in 2018, the provisions of the code had been notified with respect to corporate debtors, and hence the committee had recommended the cross-border rules to be applicable only to corporate debtors. But now that the personal insolvency laws are in place, the committee suggests immediate application of the cross-border law to personal guarantors as well.

The draft framework also proposes that all benches of the National Company Law Tribunal (NCLT) and Debts Recovery Tribunals (DRTs) may have jurisdiction to adjudicate applications under the new law.

This would mean that cross-border proceedings arising in respect of corporate debtors that have registrations in India will be dealt with at the NCLT bench having jurisdiction over the registered office of the corporate debtor. Cross-border applications regarding any person incorporated with limited liability outside India may be dealt with by the Principal Bench of the NCLT.

ON SPECULATIONS

IOB, CBI deny rumour of bank privatisation

ENS ECONOMIC BUREAU @ New Delhi

INDIAN Overseas Bank (IOB) and Central Bank of India (CBI) on Wednesday denied receiving any communication from the centre government regarding privatisation of these two banks, as the shares of the two state-owned banks rallied up to 20% amid reports that the two financial institutions might be privatised.

"As regards the captioned media news, we do not have any information on privatisation of the Bank as on date. There is no such negotiation/event taking place at the Bank," Central Bank of India said in a regulatory filing. IOB said, "...We inform that we have not received any communication regarding privatisation of Bank from DFS/Government of India and we are unaware of the reasons for the sudden movement in stock price. It may be due to speculation."

Bank shares rally

Meanwhile, the shares of the two state-owned banks rallied up to 20% amid the reports that the two financial institutions might be privatised

The clarification comes a day after Centre's legislative agenda for Winter Session listed tabling of Banking Laws (Amendment) Bill 2021. "The bill seeks to effect amendments in Banking Companies (Acquisition and Transfer of Undertakings) Acts, 1970 and 1980 and incidental amendments to Banking Regulation Act, 1949 in the context of Union Budget announcement 2021 regarding privatisation of two Public Sector Banks," it read.

Hero Electric sees sales up 100% in festive season; sells 24k EVs

ENS ECONOMIC BUREAU @ New Delhi

INDIA's largest two-wheeler maker Hero Electric said its sales grew by 100% year-on-year during the recently concluded 45-day festive season period.

The company sold 24,000 units between October 1 and November 15, 2021 compared to 11,339 units sold in the same period last year.

The recent amendment in FAME II policy and rising fuel prices are considered to have propelled the demand for EVs.

Sohinder Gill (**In picture**), CEO, Hero Electric, said, "A significant percentage of customers chose Hero E-bikes over the Petrol bikes and many factored environment and sustainability as influencing factors in their purchase. This is a good indicator for Hero and the E2W industry to step into exponential growth and bring around an EV revolution."

Not only Hero Electric, other electric players also witnessed manifold growth in sales in recent months. Bengaluru-based Ather Energy earlier in the month had announced that it has registered a 12-fold increase in sales in October. Ather, which sells electric scooters 450X and 450 Plus, had sold about 3,500 units last month.

Even though the current

24,000
Units sold from Oct 1-Nov 15, 2021

11,339
Units sold from Oct 1-Nov 15, 2020

market size of e-2Ws are negligible when compared with the petrol-run 2Ws, its growth is coming at a time when demand for the latter is witnessing a continuous decline.

According to data by dealers body Fada, two-wheeler sales during this year's festive season had plunged by 18% to 15,79,642 units this year as against 19,38,066 units in 2020. The growing tilt of consumers towards EVs is now forcing conventional manufacturers, who have limited presence in the electric mobility segment, to increase their presence.

CRYPTOCURRENCY

EXCHANGES ASK INVESTORS NOT TO PANIC

CONTINUED FROM P1

BUT many industry players and government officials told this newspaper that the bill has been reintroduced (after the government failed to table it in the monsoon session) with an unchanged agenda, and that the bill has undergone several changes ever since.

A senior finance ministry official said the government has been planning to come out with specific rules for taxing gains from cryptocurrencies, and if it had to ban them, there was no need for such an exercise.

Ashish Singhal, founder and CEO of CoinSwitch Kuber, a crypto exchange, says: "Our discussions over the last few weeks indicate there is broad agreement on ensuring customers are protected, financial system stability is reinforced and India is able to take advantage of the crypto technology revolution."

Exchanges have asked the investors to not panic and take hasty decisions. CoinDCX told its investors that that it's "positive" that smart and sensible regulations will follow.

> **Our discussions over the last few weeks indicate there is broad agreement on ensuring customers are protected, financial system stability is reinforced and India is able to take advantage of the crypto technology revolution**
>
> Ashish Singhal, founder and CEO of CoinSwitch Kuber

Dream11 parent raises $840 m funding

ENS ECONOMIC BUREAU @ Bengaluru

SPORTS tech company Dream Sports, which owns Dream11, on Wednesday said it has raised $840 million in the latest funding round which was led by Falcon Edge, DST Global, D1 Capital, Tiger Global and Redbird Capital.

With this funding, the firm is now valued at $8 billion. The latest funding round also saw participation from existing investors TPG and Footpath Ventures.

"Our vision and mission is to create an entrepreneur-led virtuous cycle of investment, innovation and wealth creation for all stakeholders in the sports ecosystem, from fans to athletes, teams and leagues," said Harsh Jain, who is the CEO and co-founder of the sports tech firm Dream Sports.

"Our investors have deep experience in developing sports ecosystems globally, and we are fortunate to have their guidance to 'Make Sports Better' for 1 Billion Indian sports fans," Jain added.

Dream Sports, which was founded in 2008 by Harsh Jain and Bhavit Sheth, has an existing user base of over 140 million Indian sports fans.

Apart from Dream11, Dream Sports' other brands include FanCode, a premier digital sports platform; Dream Capital, a CVC and M&A arm; DreamSetGo, a sports experience platform, and DreamPay, a payment solutions provider.

Ohmium ships its first hydrogen electrolyser unit to the US

ENS ECONOMIC BUREAU @ Bengaluru

WITH an aim to establish India as a global hub for green hydrogen generation, Ohmium International, through its Indian subsidiary, has shipped its first unit of electrolyser from India to the US. Ohmium manufactures the electrolyser at its Bengaluru plant.

Green hydrogen is a key component of the country's goal to achieve net-zero emissions. This push towards decarbonisation will lead to several investments in innovation across energy efficiency, renewable energy and emission-free green hydrogen.

"The first shipment of a product is a big moment for any company. This is especially exciting for Ohmium as well as all of our suppliers in India because it proves beyond a doubt that both manufacturing and technology excellence in the field of green hydrogen generation are in India's wheelhouse," said Arne Ballantine, CEO & Co-Founder, Ohmium.

Currently, the company's factory has a manufacturing capacity of ½ GW per year.

"We are seeing significant activity in India and around the world in green hydrogen projects. Ohmium is constantly working towards providing innovative, scalable, profitable, flexible, and safe solutions which can be leveraged to achieve competitive levelised costs of hydrogen, supporting the growth of India's economy," said Ahmad Chatila, Chairman, Ohmium.

Green hydrogen key for net-zero emissions

It is key for the country's goal to achieve net-zero emissions. This push towards decarbonisation will lead to several investments in innovation across energy efficiency, renewable energy and green hydrogen

PUBLIC NOTICE

My client **Smt. NIRUPAMA MUNIRAJ,** W/o.Sri.Vincent Patrick, Residing at No.141, 5th Cross, Cambridge Layout, Ulsoor, BANGALORE - 560 008, has lost / misplaced the Original Sale Deed registered as document No.570/1967-68 written in pages 148 to 150 entered in volume 1464 of Book I dated 26-5-1967 registered at the office of the Sub-Registrar, Shivajinagar, Bangalore, in respect of property being partly non-residential and partly residential bearing Old Site No.13, (formed in Survey No.61/3, situated in Ulsoor, Civil Station, Bangalore, now within the limits of Bruhat Bangalore Mahanagara Palike bearing Old Property No.6, New Corporation No.14, PID No.82-70-14, situated at Lakshmipuram 21st Cross, Ward No.82, Ulsoor, Bangalore - 560 008, measuring East : 30 feet, West : 30 feet North : 40 feet and South : 40 feet totally measuring 1200 sq.ft and bounded on the :

East by : Site No.34
West by : Road
North by : Burial Ground
South by : Site No.14

With regard to this I have lodged E-Lost Police Complaint dated 23-11-2021 Lost Report No.0094615/2021, if any person or persons or any authority is in possession of the said document may inform the undersigned within 10 (ten) days from the date of this publication.

Sd/- **G.V. KUMAR, Advocate**
No.64, 4th Cross, Indiranagar 2nd Stage, BANGALORE - 560 038. Off : 25200773

PUBLIC NOTICE

I, the undersigned advocate on behalf of my clients **Abdul Nabi S/o Abdul Mannan,** aged about 60 years, R/at: Razak Sab Palya, Jala Hobli, Yelahanka Taluk and others have filed the above petition for the death certificate of one **Late Pyarima W/o Late Abdul Mannan** who expired **on 06.10.2020** at Razak Sab Palya, Jala Hobli, Yelahanka Taluk. If any parties who have objections may dispute regarding the same can appear before the Hon'ble Principal Civil Judge and JMFC at Devanahalli and the date of hearing **on 30.12.2021 at 11.00 A.M. in C.Misc. No.221 /2021**

By Order of the Court, Sd/- Chief Ministerial Officer
Civil Judge & JMFC Court, Devanahalli
Smt. K. Savitha, Advocate

PUBLIC NOTICE

I, the undersigned advocate on behalf of my client **Smt. Lakshmidevamma & Others** have filed the above petition for the death certificate of **Gowramma W/o Late Ramanna @ Ramappa** was died **on 20.07.1976** at Chikkacheemanahalli village, Kasaba Hobli, Devanahalli Post, Bangalore Rural Dist. If any parties who have objections may dispute regarding the same can appear before the Civil Judge and JMFC at Devanahalli and the date of hearing on **27/12/2021 at 11.00 A.M. in C.Mis No. 213/2021.**

By Order of the Court, Sd/- Chief Ministerial Officer
Civil Judge & JMFC Court, Devanahalli
Sri Raviprakash, Advocate

QuoteExpress
KEEP YOUR EYES ON THE STARS, AND YOUR FEET ON THE GROUND
THEODORE ROOSEVELT

TAMIL NADU GENERATION AND DISTRIBUTION CORPORATION LTD
Notice inviting Tenders (E-Tendering Process)

Sl. No	Tender Inviting Authority	Specification No. and Description of work / Material	Due date & time for Submission of tender
1	CE / MECHANICAL/ COAL	**COAL - 92 / 2021-22, dt. 15.11.2021 Movement and handling of coal by rail-cum-sea route from the various collieries of Mahanadi coalfields Ltd through the load port of Paradip for the Thermal Stations of TANGEDCO**	**2. 00 PM on 18.01.2022**

The Tender Specification can be downloaded from TANGEDCO website, **www.tangedco.gov.in, / www.tenders.tn.gov.in, https://.tntenders.gov.in/nicgep/app at free of cost. Tender will be opened through the NIC portal**

சோதனை கடந்து சுதந்திரம் அடைந்தோம். சாதனை புரிந்து சரித்திரம் படைப்போம். DIPR/3544/TENDER/2021

GOVERNMENT OF TAMIL NADU
MADURAI HIGHWAYS, (Construction &Maintenance) CIRCLE

சுதந்திரத்திருநாள் அமுதப்பெருவிழா

TENDER NOTICE
T.N. No. 08/2021-2022/HDO, dated: 24.11.2021

For and on behalf of the Governor of Tamil Nadu, **Percentage tender through online** only will be received upto **29.12.2021** 14.00 hours by the Superintending Engineer (H), C&M, **Madurai** Circle pertaining **Madurai**(H) C&M Division One Bridge Work under PERIODICAL MAINTENANCE : 2020-21

Details of works, approximate value of works, EMD, availability of tender documents and all other details are available from **26.11.2021** onwards in the Government website **https://tntenders.gov.in**. If any Changes/Corrections in the tender, it will be published in the above Government website only.

Superintending Engineer (H), C&M, Madurai Circle.
DIPR/3573/TENDER/2021

"சோதனை கடந்து சுதந்திரம் அடைந்தோம், சாதனை புரிந்து சரித்திரம் படைப்போம்".

KARNATAKA POWER TRANSMISSION CORPORATION LIMITED

(CIN: U40109KA1999SGC025521)
No: UDP/MWD/EE/F-48/2021-22/2130-34 Date: 24.11.2021

PUBLIC NOTICE

Establishing 110kV Switching Station for Electrification of 110/27kV Railway Traction Sub-station of M/s Konkan Railway Corporation Limited (KRCL) at Mulky and Construction of 110kV LILO line for a distance of 0.216kms from the proposed 110kV Nandikur-Mulky line to the proposed 110/27kV Railway Traction substation of M/s KRCL at Mulky in Mangaluru Taluk and Dakshina Kannada District under **Deposit Contribution Work**. The Line is passing through the Village limits of Mulky. The above said line is proposed to be charged on or after **25.11.2021.** The Public of this area/village are advised not to climb the towers of these lines and also not to take any activities below these lines. For any illegal activities, the KPTCL is not held responsible which may please be noted.

Sd/-, Executive Engineer (Ele), Major Works Division, KPTCL, 2nd Floor, Haridarshan Building, Udupi-Malpe Road, Bannanje, Udupi-576 101.

Government of Karnataka
Deputy Commissioner & District Magistrate's Office, Dakshina Kannada, Mangaluru-575001.

No.ENT:CR: 384/2021/157126/C4

FORM 'C'
[See Rules 25(1) and 1 I 7]

Notice by the Licensing Authority/District Magistrate D.K. Mangaluru under the Karnataka Cinemas (Regulation) Rules, 2014

Whereas Mr Prajvala Shashidhar, Director of M/s Galaxy Gaming India Limited. W/o Shashidhar Kodical, Age 35 yrs, resident of Panambur Village, D.No 1-85, Shabarigiri Kripa, Meenakaliya Post, Panambur, Mangaluru Taluk has applied to me for the grant of **'No Objection Certificate'** for the location of a Permanent Cinema Theatre in the name M/s Galaxy Gaming India Limited, D.No 2-1029(1), 2nd Floor, Shaam Nandana Building Post, Kulai-Hosabettu, Mangaluru Taluk, Dakshina Kannada on the land belonging to Mr/s Abish Builders Pvt ltd and M/s Theertha Projects Pvt ltd. land bearing Sy.No 63/22,63/25,63/34 measuring 88.71 Acres. D.No 1-26/122 (Shop No: T11)1-26/123(Shop No T12) 3rd and 4th floor of the building named as "Abish Business Centre" in Iddya Village, Surthkal Hobli, Mangaluru Taluk and measuring about 1294.42 Sq.mts (13933 Sq.Ft) and bounded as under:

Boundaries

North:	Exiting 3.80 mts wide road widened to 6.00 mts
South:	Vacant Land
West:	Exiting 3.8 mts wide road (mud Road) widened to 6.00 mts
East :	Exiting 12 mtrs wide Marigudi road (Thar Road)

Notice is hereby given that any person having any objection to the grant of **"No Objection Certificate"** as aforesaid should lodge his objection in writing to the undersigned by **07th of December 2021.** Any objections received beyond the date will not be taken into consideration.

Given under my hand this on 23rd of November 2021.

District Magistrate & Licensing Authority
Place: Mangaluru **Dakshina Kannnda District, Mangaluru.**
DIPR / MNG / 656/ MPL / 20-21

PUBLIC NOTICE

The general public is hereby notified that my client intends to purchase the schedule immovable property from **GOKALDAS VENTURES,** a registered partnership firm having its office at No.222/14, 2nd Floor, Gokaldas Chambers, 5th Main Bellary Road, Bengaluru 560080.

Any person having any right, title and interest whatsoever in the schedule property may submit his/her/their objections with supporting documents with the undersigned within **10 days** from the date of this publication failing which my client would proceed and finalize the transaction with the above said person.

SCHEDULE PROPERTY

All that piece and parcel of the immovable residential site bearing **No.1163** measuring **East to West 60 feet** and **North to South 40 feet,** totally measuring **2400 Sq feet,** vide BBMP Katha No.1255/1229/1163, now coming within the jurisdiction of the Ward No.4, Bruhath Bengaluru Mahanagara Palike, situated at **"Judicial Layout"**, formed in various survey numbers of Allalasndra, Chikkabommasandra, and Jakkur Plantation Village, Yelahanka Hobli, Yelahanka Taluk, Bengaluru Urban District and bounded on :

East by : Site bearing No.1146.
West by : Road.
North by : Site bearing No.1162.
South by : Site bearing No.1164.

Milan.K.A, Advocate
No.6/1, Yashoda Nagara, Opposite Jakkur Aero Drome, Bellary Road, Bengaluru 560 064. Mob: 9900699788.

QuoteExpress
IF YOU'RE GOING THROUGH HELL, KEEP GOING
WINSTON CHURCHILL

GOVERNMENT OF TAMILNADU
DEPARTMENT OF INTEGRATED CHILD DEVELOPMENT SERVICES
No.1, Dr. M.G.R.Salai, Taramani, Chennai - 600 113.

TENDER NOTICE

Ref. No.3358 / NC-3 / 2021 Dated 25.11.2021

Sealed tenders are invited from the manufacturers / dealers for the supply of Ready-made colour uniforms to the pre-school children attending anganwadi centres in 355 projects of Tamilnadu under the department of Integrated Child Development Services.

The tender document and other details can be obtained from above mentioned office. The tender document can also be downloaded from the website www.tender.tn.gov.in

DIPR/3591/TENDER/2021 **Director cum Mission Director**

சோதனை கடந்து சுதந்திரம் அடைந்தோம். சாதனை புரிந்து சரித்திரம் படைப்போம்.

கேனரா பாங்க் Canara Bank
(A Government of India Undertaking)
Together We Can

Chamarajpet Branch : No. 6, 2nd Main, 2nd Cross, Chamarajpet, Bangalore - 560018. Ph No 080-26508640/22425149.
Email : cb0405@canarabank.com

POSSESSION NOTICE (for Immovable property)

Whereas, The undersigned being the Authorized Officer of the Canara Bank under Securitization and Reconstruction of Financial Assets and Enforcement of Security Interest Act, 2002 (Act 54 of 2002) (hereinafter referred to as "The Act") and in exercise of powers conferred under Section 13(12) read with Rule 3 of the Security interest (Enforcement) Rules 2002, issued a Demand Notice dated **06.05.2021** calling upon the borrower **Smt. Ann Sonia Thomas** to repay the amount mentioned in the notice, being **Rs.41,64,668/- (Rupees Forty One Lakhs Sixty Four Thousand Six Hundred and Sixty Eight only)** within 60 days from the date of receipt of the said notice.

The borrower having failed to repay the amount, notice is hereby given to the borrower and the public in general that the undersigned has taken possession of the property described herein below in exercise of powers conferred on him/her under section 13(4) of the said Act, read with Rule 8 & 9 of the said Rule on this **24.11.2021.**

The borrower in particular and the public in general are hereby cautioned not to deal with the property and any dealing with the property will be subject to the charge of Canara Bank for an amount of **Rs. 43,38,732.82 (Rupees Forty Three Lakhs Thirty Eight Thousand Seven Hundred and Thirty Two and Paise Eighty Two only)** and interest thereon.

The borrower's attention is invited to the provisions of Section 13(8) of the Act, in respect of time available, to redeem the secured assets.

DESCRIPTION OF THE IMMOVABLE PROPERTY

All that part and parcel of the property consisting of the Flat no/Plot no S10 Second Floor Balaji Elite in Sy no /City or Town Survey No/Khasra No 81. Kanchanayakanahalli Village, Jigani Hobli, Anekal taluka within the registration sub-district Jigani and district Bengaluru and Bounded : **On the East by :** Road, **On the West by :** Road, **On the North by :** Road and **On the South by :** Private Property

Date : 24.11.2021 Authorised Officer
Place : Bangalore Canara Bank

CITY UNION BANK LIMITED
Credit Recovery and Management Department
Administrative Office : No. 24-B, Gandhi Nagar, Kumbakonam - 612 001. **E-Mail id :** crmd@cityunionbank.in, **Ph :** 0435-2432322, **Fax :** 0435-2431746

PUBLICATION - DEMAND NOTICE

Notice under Section 13(2) of The Securitisation and Reconstruction of Financial Assets and Enforcement of Security Interest Act 2002 - Sent on **27-10-2021** by Registered Post with Acknowledgement Due and the same was **returned by Mr. Dhananjayya.** Hence this.

No.1) M/s. Sri Bhaskar Road Lines, No.50, 80 feet Road, ITI Layout, Chandra Layout 1st Stage, Bengaluru - 560039. Also at M/s. Sri Bhaskar Road Lines, No.49, 2nd Cross, Kalasipalayam New Extension, Bangalore - 560002. No.2) Mr. Shantha Kumar, S/o. Devaraju, No.104, ITI Layout, Chandra Layout 1st Stage, Nayandahalli, Bangalore - 560039. No.3) Mrs. Shivamma, W/o. Devaraju, No.104, ITI Layout, Chandra Layout 1st Stage, Nayandahalli, Bangalore - 560039. No.4) Mr. Dhananjayya, S/o. Shivalingayya, No.104, ITI Layout, Chandra Layout 1st Stage, Nayandahalli, Bangalore - 560039.

Dear Sir/ Madam,

Sub: Loan account / Overdraft with City Union Bank Limited, R.T. Nagar Branch in the name of M/s. Sri Bhaskar Road Lines.

The Bank issued Notice under the SARFAESI Act on **27-10-2021** calling upon Nos. 1 to 4 of you jointly and severally towards the loan account 512120020019571 is **Rs.94,95,825/- (Rupees Ninety Four Lakh Ninety Five Thousand Eight Hundred and Twenty Five Only);** Nos. 1 to 3 of you jointly and severally towards the loan account 501812080069815 is **Rs.22,83,043/- (Rupees Twenty Two Lakh Eighty Three Thousand and Forty Three Only)** as on **24-10-2021** with further interest for 512120020019571(SECURED OD WITHOUT DP) at **12.25%** plus **2.00%** penal interest p.a. (not compounded), 501812080069815 (EMERGENCY CREDIT LINE SCH) at **9.25%** plus **2.00%** penal interest p.a. (not compounded) with monthly rests from **25-10-2021** till the date of repayment. The Botice sent to you by Registered Post have been **received by Nos.1, 2 & 3 of you and returned by No.4 .**

Therefore, we hereby once again call upon Nos. 1 to 4 of you jointly and severally towards the loan account 512120020019571 is **Rs.94,95,825/- (Rupees Ninety Four Lakh Ninety Five Thousand Eight Hundred and Twenty Five Only);** Nos. 1 to 3 of you jointly and severally towards the loan account 501812080069815 is **Rs.22,83,043/- (Rupees Twenty Two Lakh Eighty Three Thousand and Forty Three Only)** with further interest for 512120020019571 (SECURED OD WITHOUT DP) at **12.25%** plus **2.00%** penal interest p.a. (not compounded), 501812080069815 (EMERGENCY CREDIT LINE SCH) at **9.25%** plus **2.00%** penal interest p.a. (not compounded) with monthly rests from **25-10-2021** till date of repayment within **60 days** from the date of this notice failing which Bank will be Constrained to exercise its rights of enforcement of security interest as against the secured assets given in the Schedule hereunder. This Notice is published/issued without prejudice to any other right/remedy available to the Bank.

Note : That our **512-R.T. Nagar- Bangalore Branch** has also extended Financial Assistance (CUB OSL SPECIAL-BR : 501812080079857) dated **06-07-2021** requested by No.1 of you represented by No. 2 of you as Proprietor for which Nos.2 and 3 of you stood as Co-obligants for the facility for a total amount of **Rs. 25,00,000/-** at a ROI of **14.25%.** The same has been also classified as **NPA** on **17-09-2021** and the outstanding balance as on **24-10-2021** is **Rs. 26,11,805/-** plus further interest and penal interest of **2.00%** with monthly rests to be charged from **25-10-2021** till the date of realization.

Immovable Properties Mortgaged to our Bank
(Property Owned by Mr. Shantha Kumar, S/o. Devaraju)

Schedule - A : All that piece and parcel of the immovable property bearing Katha No.377/373/33/1/325/1, Old No. 373/33/1, S.New No.325/1 Property Register No.377 in Sy.No.33/1 converted for Non-Agricultural Residential Purposes Vide No.B.Dis ALN(NY) SR 41/2009-10 dated **15-09-2009** by the Spl. Deputy Commissioner, Bangalore District, situated at Srigandhada kaval Village, Yeshwanthpura Hobli, Bangalore North Taluk, Bangalore, now coming under BBMP, measuring : East : 83 feet, West : 91.4 feet, North : 205.7 feet and South Side 193.1 feet and bounded as follows: East by : Road and Mallathahalli Border, West by : Remaining Land in Sy. No.33/1, North by : Land belonging to Suresh, South by : 30 feet Road in Sy No.33/2.

Schedule - B : 380.65 sq. feet of undivided Share right, title, interest in the Land Schedule - A Property. **Schedule - C :** Two Bedroom Apartment No. TF-311 in 3rd Floor of the Building known as "Adithya Residency" having super built-up Area of 1,275 sq. feet and one covered Car Parking Space bearing No. TF-311 with all amenities.

Schedule - B : (Property Owned by Mr. Shantha Kumar, S/o. Devaraju)

All the piece and parcel of the Property bearing Site No.62, Assessment No. 21/1, BBMP Ward No.40, Situated at Andrahalli Village, Yeshwanthpura Hobli, Bangalore North Taluk, within the limits of BBMP Bangalore, measuring : East to West 40 feet and North to South 30 feet in total measuring 1,200 Sq. feet and bounded on : East by : Road, West by : Others Property, North by : Site No.63, South by : Site No.61.

Place : Kumbakonam, Date : 20-11-2021 **Authorised Officer**

Regd. Office : 149, T.S.R. (Big) Street, Kumbakonam, Thanjavur District, Tamil Nadu - 612 001, **CIN -** L65110TN1904PLC001287, **Telephone No.** 0435-2402322, **Fax :** 0435-2431746, **Website :** www.cityunionbank.com

PHYSICAL POSSESSION NOTICE
ICICI Bank

Branch Office: ICICI Bank Ltd. 4/10, Mythree Tower, Bommanhalli Hosur Main Road Bangalore-560068

Whereas

The undersigned being the Authorized Officer of ICICI Bank Limited under the Securitisation, Reconstruction of Financial Assets and Enforcement of Security Interest Act, 2002 and in exercise of the powers conferred under section 13 (12) read with Rule 3 of the Security Interest (Enforcement) rules 2002, issued demand notices upon the borrowers mentioned below, to repay the amount mentioned in the notice within 60 days from the date of receipt of the said notice.

As the borrower failed to repay the amount, notice is hereby given to the borrower and the public in general that the undersigned has taken possession of the property described herein below in exercise of powers conferred on him/ her under Section 13(4) of the said Act read with Rule 8 of the said rules on the below-mentioned dates. The borrower in particular and the public in general is hereby cautioned not to deal with the property and any dealings with the property will be subject to the charge of ICICI Bank Limited.

Sr. No.	Name of the Borrower/ Loan Account Number	Description of Property/ Date of Physical Possession	Date of Demand Notice/ Amount in Demand Notice (Rs.)	Name of Branch
1.	Shiva Shakthi Stores Represented By Proprietor B S Kishore/ B S Prema Leela/ Survey No 482/4 Plot No 78-a Mookandapalli Village Hosur Taluk Krishnagiri Hosur- 635126/ House No 1361 15th Cross G Floor Kumaraswamy Layout Bangalore - 560075/ 015660000056	In Mookonda Palli Village of Hosur Taluk, attached to the Registration District of Krishnagiri and Registration District of Hosur and also attached to the Village Panchayat limits of Mookandapalli and Union Council of Hosur.Sy No: 482/4, Dry Ext. Hec.0.21.0(Ac.0.52 cents) Asst.0.71, belongs to the Vendor in the aforesaid manner and the said land has been converted into the house plots in which Plot No: : 78-A now being sold to the Vendee in the following boundaries and measurements. East: Private Property West: Road North: Plot Number: 77-A South: Remaining Land belongs to the Vendor Within these boundaries measuring: East to West on the north side :15.6 feet East to West on the south side :10 feet North to south on the east side: 56.0 feet North to south on the west side: 56.0 feet Total 714 square feet of vacant land covered under this deed of sale. Date of Physical Possession 19.11.2021	16.09.2020/ Rs. 10,38,222.00/-	Hosur

The above-mentioned borrowers(s)/ guarantors(s) are hereby given a 30 day notice to repay the amount, else the mortgaged properties will be sold on the expiry of 30 days from the date of publication of this Notice, as per the provisions under the Rules 8 and 9 of Security Interest (Enforcement) Rules 2002.

Date : November 25, 2021 **Authorized Officer**
Place: Bangalore **ICICI Bank Limited**

GOVERNMENT OF TAMILNADU
MARKET MANAGEMENT COMMITTEE
Koyambedu Wholesale Market Complex, Koyambedu. Chennai - 600 107.

Tender Notice No.04 / 2021 -2022 Dated : 24/11/2021

FORM OF AGREEMENT : LUMPSUM
Pre-qualification and Price bid document (Two cover system)

For and on behalf of Market Management Committee(MMC) sealed Tenders are invited for the following work from the registered contractors / Registered Reputed firm by the Chief Administrative Officer, Market Management Committee Koyambedu, Chennai-107.

Sl. No	Name of the Work	EMD in Rs.	Cost of Tender Schedule including GST in Rs.	Contract class and Monitory limit
1	2	3	4	5
1	**Collection and Transportation of Solid Waste at Koyambedu Wholesale Market Complex(KWMC) (Shopping Streets, Truck bays, Service Streets, Internal & External Roads)in Flower, Fruit, Vegetable and Food Grain Market to the Designated Processing Facility / Transfer Station and Depositing in Landfill area of Greater Chennai Corporation.**	Rs. 2,95,000/-	Rs. 17,700/- (15,000+ 2700)	Reputed/ Registered firm/ Registered Contractor in State/Central/ Govt. Department

Contract period: 12 months

Notes:
1. Tender documents can be down loaded from Web Site **www.tenders.tn.gov.in** from **24.11.2021 to 22.12.2021**. No costs towards such down loaded tender schedules shall be remitted. Tenderers who have downloaded the tender documents shall be solely responsible for checking these websites for any addendum/amendment issued subsequently to the tender document upto **22.12.2021 at 4.00 pm** and take into consideration the same while preparing and submitting the tender. The corrigendum is to be accompanied with tender document.
2. The tender schedule will be received **up to 3.00 pm** on **24.12.2021** and the same will be opened on the same day at **4.00 P.M** at office of the Chief Administrative Officer, Market Management Committee, Koyambedu, Chennai – 107 in presence of tender committee.
3. Tender schedules are available at Office of the Chief Administrative Officer, Market Management Committee, Koyambedu, Chennai – 600 107 from **24.11.2021 to 22.12.2021 between** 10.00 AM to 4.00 PM
4. All other details such as eligibility criteria and details of tender schedules etc. are available in the Web Site **www.tenders.tn.gov.in**

CHIEF ADMINISTRATIVE OFFICER
MMC, KWMC, Ch - 107.
DIPR/ 3597 /TENDER/2021
"சோதனை கடந்து சுதந்திரம் அடைந்தோம் சாதனை புரிந்து சரித்திரம் படைப்போம்"

GOVERNMENT OF TAMILNADU
WATER RESOURCES DEPARTMENT
Lower Cauvery Basin Circle, Thanjavur - 613 001

NIT No.4/2021-2022/LCB Circle/Thanjavur **TENDER NOTICE** Dated : 24.11.2021

For and on behalf Governor of Tamil Nadu, sealed Tenders are invited from the eligible contractors for the following works at the office of the Superintending Engineer, WRD., Lower Cauvery Basin Circle, Thanjavur - 1.

Date and Time of Tender documents available	**02.12.2021 to 30.12.2021 Up to 5.45 PM**
Submission of Tenders	**31.12.2021 upto 12.00 Noon.**
Date and Time of Opening	**31.12.2021 at 12.30 PM**
Place of Opening Tenders	**O/o the Superintending Engineer, WRD., Lower Cauvery Basin Circle, Thanjavur - 613 001**
Total No. of Works : 5 (1 No. of work - Two Cover - Rate Quoted Tender System, 4 Nos. of works - Rate Quoted Tender System)	**Approximate Value of Work Rs.961.16 Lakhs**

For further details and tender documents can be downloaded freely from the website **www.tenders.tn.gov.in**. In the event of specified date for submission of tender is declared as a holiday, tender will be received and opened on the next working day at the same time and venue. Other details can be obtained from the above office.

Any corrections , modification and extension will be published on website only.

Superintending Engineer, WRD., Lower Cauvery Basin Circle, Thanjavur
DIPR /3572 / Tender / 2021 "சோதனை கடந்து சுதந்திரம் அடைந்தோம், சாதனை புரிந்து சரித்திரம் படைப்போம்."

GOVERNMENT OF TAMILNADU
TECHNICAL EDUCATION DEPARTMENT
TECHNICAL EDUCATION CIRCLE, CHENNAI 600 025.
TENDER FORM: LUMPSUM CONTRACT - TWO COVER SYSTEM - ITEM WISE RATE
SHORT TERM TENDER NOTICE No.29 CE/DO.2/TEC/2021-22 Dated: 19.11.2021

For and on behalf of The Governor of Tamilnadu, Two cover system sealed Tenders viz., Pre Qualification Bid and Financial Bid in separate covers both inserted in single cover will be received upto 3.00pm on **14.12.2021** from the TNPWD Registered Contractors by the Chief Engineer, PWD, Technical Education Circle, Chennai 25, for the following work and Pre-qualification Bid will be opened on the same day at **3.30 P.M.**

Sl. No.	Name of Work	Approximate Value of Work Rs in Lakhs	Earnest Money Deposit	Period of Completion
1	Renovation/Upgradation of existing Academic Building Facilities under Component-3 Infrastructure Grants to University under RUSA 2.0 in Thiruvalluvar University campus at Serkadu village of Katpadi Taluk in Vellore District	880.00	Rs.450000/-	15 months

Contractor Class: I above 75 lakhs, Last Date for receipt of tenders: Upto 3.00PM on **14.12.2021,** Date of opening of tender: at 3.30 PM on the same day, Date of availability of tender documents: **25.11.2021 to 13.12.2021** in CE office before 5.45 pm. The cost of tender Schedule Rs.15000 + GST 1800/-. Tender documents & other details are download in **"www.tenders.tn.gov.in"** at free of cost. Any other details can be had from the office of the Chief Engineer, PWD, Technical Education circle, Chennai 25 during working hours. EMD in favour of Executive Engineer, Technical Education Division, Vellore. If the date of receipt of tenders happens to be a holiday the tender will be received on the next working day.

DIPR/3532/Tender/2021 **Chief Engineer, PWD,Technical Education Circle, Chennai 25.**
"சோதனை கடந்து சுதந்திரம் அடைந்தோம், சாதனை புரிந்து சரித்திரம் படைப்போம்."

CLASSIFIEDS

OTHERS

THANKSGIVING

SAINT JUDE PRAYER

O Holy St. Jude! Apostle and Martyr, great in virtue and rich in miracles, near kinsman of Jesus Christ, faithful intercessor for all who invoke thee, special patron in time of need; To thee I have recourse from the depth of my heart, and humbly beg thee, to whom God hath given such great power, to come to my assistance; help me now in my urgent need and grant my earnest petition. I will never forget thy graces and the favors thou dost obtain for me and I will do my utmost to spread devotion to thee. Amen.

Sagay Anitha Tina

THANKSGIVING

Thank you for blessings and favours granted. Seek your blessings always.

PUNIT, SHOBHA, NARESH.

PUBLIC NOTICE

CHANGE OF NAME

CHANGE OF NAME

I, Manushree Gurulingu, W/o. Srinivas, R/at No.195, 11th Cross, 6th Main, Subramanyapura Post, Channasandra Layout, Bengaluru 560061, Karnataka, India. I have changed my name from **'MANU SRINIVAS' to 'MANUSHREE GURULINGU'**, Vide Affidavit dated 24.11.2021, Sworn before Advocate & Notary H.S.Sakalesh Aradhya, Bangalore.

CHANGE OF NAME

I, **BHARATHI** W/o **Pappu Kumar,** Aged About 38 Years, R/at No.91/1, 2nd Main Road, Kumbalagoodu, Bangalore-560060 have changed my name to **BHARATHI DEVI** vide affidavit dated:20/11/2021Before Notary **Shaik Mahaboob** Bangalore

CHANGE OF NAME

I, **RIYA KAILASH KUMAR** D/o **Kailash Kumar Jain Bhandari** R/at No.66, 3rd Floor, Sankeswar Villa Ramaiyengar, V V Puram, Bengaluru-560004, have changed my name to **RIYA K JAIN** vide affidavit dated:23/11/2021 Before Notary **Vatsala** Bangalore.

CHANGE OF NAME

I Ashwini V w/o Benjamin, Residing at #205/1, 8th main, 1st cross, Sharadamba nagar, Jalahalli Bangalore-560013. I have declared that Ashwini Benjamin and Ashwnini .V. are one and same person only and hereafter my name can be considered as **ASHWINI .V.** in future records. vide affidavit date : 23.11.2021, Sworn Before notary : N. Mahesha

CHANGE OF NAME

I, **N PADMA PRASAD,** W/o N Satya Prasad, age 45 years, R/at No. 1, 1st A Cross, 24th Main, JP Nagar 2nd Phase, Near D K Agency, Bangalore-560 078 do hereby declare that my name is mentioned as **PADMALATHA P** in my school certificate, after my marriage my name has been changed as **N PADMA PRASAD,** henceforth I shall be known and called as **N PADMA PRASAD** only for all purposes, vide affidavit dated 22-11-2021, sworn before Advocate and Notary **MAHESHA J.J.** at Bangalore.

CHANGE OF NAME

I, **YELLURU VISHALAKSHI BHAT,** W/o Yelluru Laxminarayana Bhat, R/at # 1627, 80 Feet Road, 14th Cross, Chandra Layout, Nagarabhavi, Near Siddaganga School Road, Bengaluru-560 072, Karnataka do hereby declare that I have changed my name from **VISHALAKSHI** to **YELLURU VISHALAKSHI BHAT,** henceforth I shall be known and called as **YELLURU VISHALAKSHI BHAT** only for all purposes, vide affidavit dated 23rd Nov. 2021, sworn before Advocate and Notary **N. KANCHIVARADARAJU** at Bangalore.

CHANGE OF NAME

I, **SHOBHARANI MAHAJAYA,** residing at No. 30, Near Kollapuradamma Temple, Nagarahole Nagar, Bangalore North, Herohalli, Bengaluru-560 091 do hereby declare that I have changed my name from **SHOBHARANI M.** to **SHOBHARANI MAHAJAYA,** henceforth I shall be known and called as **SHOBHARANI MAHAJAYA** only for all purposes, vide affidavit dated 24-11-2021, sworn before Advocate and Notary **K. VENKATA** at Bangalore.

AFFIDAVIT

I, **Smt. SUSHMA** W/o Sri Sathyanarayana, R/at present address, Flat No. 49, 20th A Cross, Temple Street, Bhuvaneshwari Nagar, Hebbal, Bangalore-560 024 do hereby declare that both the names i.e. **SUSHMA** and **SUSHMA R NIMBALKAR** are one and the same and belongs to me only, henceforth I shall be known and called as **SUSHMA** only for all purposes, vide affidavit dated 23rd Nov. 2021, sworn before Advocate and Notary **L.B. ANASUYAMMA** at Bangalore.

AFFIDAVIT

I, **VIMAL,** IA Legall wedded spouse of No. 1362658L, Rank: HAV, Name Mr. Sathe Jijaram Dagadu, r/at No. 99/4, "Pongal Enclave", II Para Unit Special Force Quarters, Hebbal, Sahakaranagar Post, Bangalore North, Bangalore-560092 do hereby declare that I have changed my name from **VIMAL** to **VIMAL SATHE,** henceforth I shall be known and called as **VIMAL SATHE** only for all purposes, vide affidavit dated 24th Nov. 2021, sworn before Advocate and Notary **L.B. ANASUYAMMA** at Bangalore.

AFFIDAVIT

I, **Sri Rahul .K.G,** S/o Gnyandev K U, age 20 years, R/at No. 7, Vaikunt, 2nd Cross, Akkamma Block, Dinnur Main Road, R.T. Nagar, Bangalore-32 do hereby declare that I have changed my name from **RAHUL K G** to **RAHUL G KAKDE,** henceforth I shall be known and called as **RAHUL G KAKDE** only for all purposes, vide affidavit dated 12th Nov. 2021, sworn before Advocate and Notary **Natesh D.** at Bangalore.

AFFIDAVIT

I, **AVANI M NAGID,** W/o Jayapavan P Deshpande, age 24 years, R/at No. 150, 2nd Stage, Gruhalakshmi Layout, Opp. to Kamalanagara, Bangalore, do hereby declare that both the names i.e. **AVANI M NADIG** and **AVANI J DESHPANDE** are one and the same and belongs to me only, henceforth I shall be known and called as **AVANI J DESHPANDE,** vide affidavit dated 22nd Nov. 2021, sworn before Advocate and Notary **RATNA .N** at Bangalore.

CHANGE OF NAME

I, **SRINIVAS GURURAJA RAO,** aged about 38 years, (New Name), Residing at FLAT NO. 1609, SHRAVANTHI PALLADIUM, 6TH FLOOR, B BLOCK, 100 FEET ROAD, ADARSHA LAYOUT, GANIGARA PALYA, LINGADHEERANAHALLI, BANGALORE-560 109, KARNATAKA, INDIA, that I have changed my name from **SRINIVASA G** alias **G SRINIVAS** (Old Name) to **SRINIVAS GURURAJA RAO** (New Name), henceforth I shall be known and called as **SRINIVAS GURURAJA RAO** (New Name) only for all purpose, vide Affidavit dated : 23/11/2021 before Notary **T.R. RAGHAVENDRA RAO,** at BANGALORE.

AFFIDAVIT

I, **Sri Harrish Llodha** S/o Sri M. Ramesh Kumar, age 39 years, R/at No. 21/1, 10th Cross, Sampige Road, Malleshwaram, Bangalore-560 003 do hereby declare that all the names i.e. **Sri Harish Kumar R. @ Sri Harish Kumar @ Harish Kumar Ramesh Kumar @ Harish Kumar Ramesh Kumar Lodha @ Harrish Llodha** are one and the same and belongs to me only, hereafter I shall be known and called as **SRI HARRISH LLODHA** only, vide affidavit dated 20th Nov. 2021, sworn before Advocate and Notary **N. Nagappa** at Bangalore.

CHANGE OF NAME

I, **ARVIND HANSRAJ** S/o D.C. Nagaraj, Doing : Astrologer, residing at No.33, Lakshmi Siddeshwara Nilaya, Opp. Honey Foundation, Konanakunte, Bangalore - 560 062, have changed my name as **Dr. ROSHAN ARVINDRAJ,** vide affidavit dated 23-11-2021 before Notary Public **ARAVIND PATIL G.G.,** B'lore.

CHANGE OF NAME

I, **KEERTHI .K KESHAV,** W/o. Sri Keshav .B.G, aged about 26 years, R/at. # 11/D, Kumar Villa, 1st Floor, I Main, 2nd Cross, Mailasandra, BEML Layout, 7th Stage, I Phase, Bengaluru - 560 059, hereby declare that I have changed my name from **ROJA** to **KEERTHI .K KESHAV,** hereafter I shall be known and called as **KEERTHI .K KESHAV** only, vide affidavit dated 24.11.2021, sworn before Ramachandrappa .C, Advocate & Notary Public, Bengaluru.

AFFIDAVIT

I, **NINGAPPA .N @ VENKATESH .N,** aged about 48 years, S/o. Naganayaka, residing at No. 1003, Lakshmikanthamma Nilaya, 1st Main, M C Layout, Bangalore - 560 040, hereby submit that my correct name is **NINGAPPA .N.** I hereby declare that both the names that are **NINGAPPA .N** and **VENKATESH .N** one and the same person belongs to myself only. Vide affidavit dated 23.11.2021 sworn to before K.C. Shashikala, Advocate & Notary, Bengaluru.

CHANGE OF NAME

I, **(OLD NAME) SHANKAREGOWDA NAGAVARA SIDDHEGOWDA,** residing at Shankaregowda Building Kare Road, Near Dairy Main Road, Ramagondanahalli, Singanayakanahalli, Bangalore-560064, have changed my name from **(OLD NAME) SHANKAREGOWDA NAGAVARA SIDDHEGOWDA** to **(

Benzema handed 1-year suspended sentence

France and Real Madrid forward Karim Benzema was given a one-year suspended jail sentence and a fine of 75,000 euros ($84,000) Wednesday in a sex-tape case that rocked French soccer. Benzema was found guilty of being involved in an attempt in 2015 to blackmail France teammate Mathieu Valbuena.

HOT ON MENU: FRENCH TOAST

India open campaign with 4-5 defeat as hosts struggle to keep pace with France

SWAROOP SWAMINATHAN @Bhubaneswar

AMBITION Hockey 2024. It's the Federation Francaise de Hockey (FFH), mission document. It's a detailed document consisting of the exact steps the federation aims to take in their bid for achieving glory in the sport when they host the Olympics in 2024. Well, they are on course to achieve that. On Wednesday, at an increasingly eerily silent Kalinga Stadium, they got the better off defending champions, India 5-4, to end a remarkable opening day of the junior World Cup.

The Indian team, majority of whom were playing their first match for the national side at the Under-21 level (the outing against France was the men's first competitive Under-21 match in 776 days), found it hard to contain and resist French attacks, especially down their left back area. It was an area chief coach Graham Reid had pointed out in the pre-match press conference and his words proved to be prescient less than one minute into the contest.

Fifty seconds in, the scoreboard read: India 0-1 France. In fact, the first meaningful thing the hosts did in the match was to retrieve the ball from the back of the net. Even as the volunteers and guests were still adjusting to the realities of watching top-tier hockey in a largely empty stadium thanks to the event being played in a bio-bubble, it was India 0-2 France with 53 minutes remaining.

Teething troubles, though, were to be expected. India, of course, hadn't played a fixture in over two years. And, for a period of time, they were also forced to lose their own identity to help the senior team to prepare for the Olympics. So rather than be themselves, they had to ape the tactics of elite opposition teams like Belgium, Australia and the Netherlands so that the seniors would be well prepared ahead of the Olympics (Reid, though, rejected the notion). "I don't think, they were still trying to play their own game," Reid said after the match. "Yes, we were asking them to play like Germany and all but they were still trying."

But the match itself was something else. France were well organised, knew what to do and, more importantly, what to expect. India, on the other hand, seemed to be taken by surprise at France's speed even if Reid had said they would be lightning quick on the counter. On the same turf three years earlier, the senior French side had beaten then Olympic champions, Argentina 5-3, in a World Cup group game. In fact, France's second goal came as a result of a very quick counter attack. Captain Vivek Sagar Prasad lost the ball in the opposition third. Less than five seconds later, India picked the ball out of their own net.

"Very hard to get it if basics aren't right," Reid said. "Very hard to give a team five goals and expect a win. I thought we created enough opportunities. On the scoreboard, we didn't. We made some basic errors, trapping, some of the overheads, shots at goal..."

Results: Pool A: Belgium 5-1 South Africa, Malaysia 2-1 Chile; Pool B: Canada 0-1 Poland, India 4-5 France; Pool D: Germany 5-2 Pakistan. **Thursday's matches:** Pool D: Argentina vs Egypt 9.30 AM, Pool C: Netherlands vs Korea 12.00 PM, Spain vs USA 2.30 PM, Pool B: France vs Poland 5.00 PM, Canada vs India 7.30 PM.

Post rainbow & vacation, coaching Klaus for Neeraj

INDRANEEL DAS @ Chennai

"WHEN I reached home (in Germany) there was a rainbow. A perfect double rainbow... 180 degrees. It was fascinating. I have never seen such a perfect rainbow before. Then I thought, 'this is Mother Nature greeting me'." Klaus Bartonietz recalls the moment after reaching home from Tokyo Olympics where his ward Neeraj Chopra won gold.

He is an affable man who echoes old sports philosophy popularised by Vince Lombardi: "Practice doesn't make perfect; perfect practice makes perfect". He takes joy in the simplicity of nature, loves to stay positive and, at 73, he damn well knows the vicissitudes of life and how to overcome them calmly. Despite training champions, his passion has not dwindled. He has just finished reading '*Brief Answers to the Big Question*' by Stephen Hawking and is fascinated as much by the uncertainties of the quantum world as by the certainty of yielding results through perfect training. The challenges he surmounts and the relationships he shares with his wards help him groom athletes. Neeraj is one such example.

While Neeraj was jet-setting between venues for hundreds of felicitation programmes after his Tokyo gold, Klaus was leading a quiet life in the salubrious silence of a small village in Germany. Some of his friends, villagers and former colleagues knew he had come back from the Olympics with gold (as a coach) but there was no craze. "They used to tell, 'oh, here is the coach who won a gold with his ward'!" he says from Patiala. Klaus also fulfilled his dream: to climb atop the highest peak in Germany Zugspitze (2962m), sometime in October. "I told I would go there and summit the peak, I did it," he says rather triumphantly.

Vacation is over now. The German coach is well aware of the job in hand. The pressure would be immense after the Olympic gold as all eyes would be pinned at every step Neeraj takes. But Klaus is not worried. Neeraj's work ethics makes things easier for him. "He had put on weight but now he is getting fitter," chuckles Klaus. Targets have been set for next year too. The World Championships in Oregon (July) would be Neeraj's toughest test.

Klaus and Neeraj will be travelling to South Africa along with JSW physio Ishan Marwah in the first week of December. According to the coach, there is a possibility that Neeraj may enter into a couple of events. "Some test competitions to check his technical development," he says. But, of course, everything would be worked out with the Athletics Federation of India, the Sports Authority of India and Neeraj's sponsor JSW sports.

The coach plans to start international competition with the Doha Diamond League on May 13 followed by the Golden Spikes in Ostrava on May 31. "We could have a training and competition camp in Finland after that," says Klaus. "This year, it was very good for Neeraj."

Full story: newindianexpress.com

Under-strength India face NZ

ASHIM SUNAM @ Bengaluru

WHEN one talks about the India batting department, words like experienced, top notch, star-studded and so always come to the fore. However, things are a tad different as India prepare to face New Zealand in the first Test in Nagpur on Thursday. Of the six specialised batters in the squad, only Cheteshwar Pujara (90 matches) and skipper Ajinkya Rahane (78) have a good number of games under their belt. Others, including Mayank Agarwal (14), Shubman Gill (8) Shreyas Iyer (0) and Surykumar Yadav (0) lack experience.

LIVE ON STAR SPORTS 1 9:30 AM

There are several factors, which has led India in forcing a relatively inexperienced batting line-up against the Black Caps. Virat Kohli and Rohit Sharma have been rested for the first game and series respectively. However, the sudden unavailability of KL Rahul, who has been ruled out of Tests due to injury, has thrown India's plan out of the window. Keeping in mind the upcoming tour of South Africa, there was talks of Gill being explored as a middle order batter but the management has no option but to slot the Punjab man as an opener alongside Agarwal. As a result, the door has opened for Shreyas Iyer, who will make his debut, in the middle order. They also do not have Rishabh Pant in the series.

"Rahul is not available for two Test matches, he did really well in England. He was in good form. We will miss him but we have guys who can fill that slot. Not too worried about the opening slot," said stand-in captain Rahane on Wednesday. "We will also miss all three guys (Rohit, Kohli and Pant). But it is a good opportunity for all the youngsters to play, whoever gets an opportunity to back themselves and play with freedom."

The situation is not ideal for both Rahane and Pujara, who will be under pressure to score runs as well. The duo has come under criticism for their lack of consistency in the last few Test series with the Mumbai man having scored only two half-centuries in his last 19 innings. Pujara has been dismissed for single digit six times in his last seven matches. With the pitches expected to assist spinners, the India batters will have to be at their best against the spin duo of Ajaz Patel and Will Somerville.

Full story: newindianexpress.com

EXPRESS READ

Champions League: Manchester United, Chelsea qualify for knockout stages

PARIS: Manchester United qualified for the knockout stage of the Champions League with a game to spare. United was led for the first time by Michael Carrick and goals from Cristiano Ronaldo and Jadon Sancho did the job for United. Chelsea also beat Juventus 4-0 to advance further in the competition. **RESULTS:** (Gr E): Barcelona 0-0 Benfica, Dynamo Kyiv 1-2 Bayern; (Gr F): Villarreal 0-2 Manchester United, Young Boys 3-3 Atalanta; (Gr G): LOSC 1-0 Salzburg, Sevilla 2-0 Wolfsburg; (Gr H): Malmö 1-1 Zenit, Chelsea 4-0 Juventus.

LOCAL EXPRESS

KSLTA-ITF World Women's Tennis Tour from Nov 28

BENGALURU: The Karnataka State Lawn Tennis Association (KSLTA) is set to conducting the US $ 15,000 prize money KSLTA-ITF World Women's Tennis Tour event, a part of the International Tennis Federation's calendar from November 28 to December 5. The qualifying rounds will be held on the 28th and 29th of November while the main event begins from Nov 30.

ISL: Odisha beat Bengaluru

EXPRESS NEWS SERVICE @ Bengaluru

ODISHA FC kicked off their ISL ampaign with a 3-1 win over Bengaluru FC in Goa on Wednesday. Javier Hernandez scored a brace while Suarez Aridai also found the back of the net to beat the Blues for the first time.

Coming into this clash, Bengaluru, who defeated North-East in the first game, had looked below par at the back. They were eager to come up with a better defensive display against Odisha. However, it took Bengaluru three minutes to make a defensive error as goalkeeper Gurpreet Singh Sandhu's clearance was straight to Hernandez, who lobbed the ball from long range in an empty net to give Odisha the lead. Bengaluru levelled the game in the 21st minute with Alan Costa scoring a header.

The second half started in a similar way like the first with an error leading to a goal. This time, the culprit being Udanta Singh, who passed the ball to an opponent player Jonathas Cristian just outside the box and the player was fouled, resulting in a free-kick. It was struck well by Javier who scored his second.

Bengaluru should have equalised in the 62nd minute, but Sunil Chhetri's penalty was saved by Kamalajit Singh. Substitute Cleiton Silva scored the rebound, which was disallowed for encroachment.

Aridai scored a wonderful goal in the 94th minute to seal three points for Odisha.

IN THE COURT OF THE HON'BLE II ADDITIONAL CHIEF JUDICIAL MAGISTRATE BANGALORE RURAL DISTRICT AT BANGALORE
C. MISC. NO.697/2021

BETWEEN:
(1) Smt. Sumithramma W/o. Late. Krishnappa Aged about 58 years, (2) Smt. K. Manjula D/o. Late. Krishnappa Aged about 42 Years, (3) Sri. K.Rajesh S/o Late. Krishnappa Aged about 39 Years, Both are residing at : R/at No.543/2, 1st Main Road, Gangaondanahalli, Nayandahalli, Bangalore-39. ...Petitioners
AND:
The Tahsildar, Bangalore South Taluk, Bangalore-560009. ...Respondent

PAPER PUBLICATION/PUBLIC NOTICE
The petitioners above named have filed this petition seeking death certificate of petitioner No.1 father in-law and Petitioner No.2 and 3 grand father Sanjeevappa, S/o Late. Motappa, who died on 05.09.1975 at R/at Kommagatta Village, Kengeri Hobli, Bangalore South Taluk. If anyone have any kind of objections regarding this issue, kindly intimate to the court and appear on 27.11.2021 at 11 am. Given under my hand and the seal of this court dated 18-11-2021 at this the of

By Order of the Court, Sheristedar
Court of Chief Judicial Magistrate
Bangalore Rural District Bangalore

Revanna.M.S, Advocate
No.426, 3rd Floor, Alankar Pearl Plaza
K.G Road, Bangalore-09.

PUBLIC NOTICE

Public are informed that My Client Sri. Subramanian Rajaraman, S/o Rajaraman, R/at No. A 109, Ananyas Nana Nani Homes, Phase 4, kasthurinaickenpalayam, VTC: Vadavalli, PO: Vadavalli, Coimbatore District, Tamil Nadu 641041, have lost/misplaced the Original Registered Sale Deed dated 14.07.2004 vide Doc No YAN-1-08245-2004-2005 of Book No 1, CD No YAND71 registered at the office of the Senior Sub Registrar Yelahanka Bengaluru, while getting the Xerox of the same on 24/11/2021 at Jakkur, Bengaluru. My client has also reported loss of the aforesaid said document to the Karnataka State Police vide Lost Report No. 0095279/2021 on 24/11/2021. Any person/s in possession of the aforesaid document shall return the same to the undersigned immediately.

Sd/-
ROHIT K REDDY., Advocate
No.1509, 5th Stage BEML Layout, R.R. Nagar, Bangalore -560098. M: 9742028999
Email:rohitreddik@gmail.com Dt: 24.11.2021

PUBLIC NOTICE

Public are hereby notified that my client negotiating to purchase all that property described in the Schedule herein, with **Sri. T. Venkatesh alias T. Venkatesh Reddy S/o. late V.S. Thimma Reddy (Owner),** who claim to be the owner of the **Schedule Property.**
In this regard, the Owner has represented to my client that they are the absolute owner of the Schedule Property having exclusive possession thereof and that they have neither conveyed nor have entered into any agreement or arrangement with any person/s for sale/ transfer/ development/ assignment of the Schedule Property. The Owner further represented to my client that Schedule Property is free from any encumbrance, mortgage, charge, lien, litigation, acquisition or requisition. My client now intends to purchase the Schedule Property on the basis of the representations made by the Owner and in this regard, any person(s) or financial institution(s) ascertaining any right, title, interest or claim in the Schedule Property or any part thereof and in any manner whatsoever against the Schedule Property based on the documents pertaining to the Schedule Property or objecting for the proposed sale may lodge their objections and/or claims with the undersigned along with supporting documentary evidence within **15 (Fifteen) days** from the date of this publication and objections and/or claims received thereafter will not be binding on my client as the same shall be deemed to have been waived and my client will proceed to purchase the below mentioned property on the basis that there are no claims of whatsoever nature to the proposed transaction / Schedule Property.

SCHEDULE PROPERTY
All that piece and parcel of the Agricultural Land bearing Sy.No.109 measuring 2 Acres 13 Guntas and 3 Guntas of Kharab land, and Northern Portion of the Agricultural Land bearing New Sy.No.110/5 (old Sy.No.110/1) measuring 1 Acre 22 Guntas and 3 Guntas of Kharab land, totally measuring 3 Acres 35 Guntas and 06 Guntas Kharab Land, situated at **Kathriguppe Village, Sarjapura Hobli, Anekal Taluk, Bangalore Urban District** and bounded as under;
East by : Land bearing Sy.No.110/2;
West by : Road and Land bearing Sy.No's.107 & 112;
North by : Land bearing Sy.No's.111 & 112;
South by : Land bearing Sy.No's.96 and 110/4.

ROOPA SHETTY, Advocate
Lex Situs, No.810,
'BILWAPRIYA PLATINA', 2nd Floor,
27th Main Road, HSR Layout, Sector-1,
Bangalore - 560102.
Phone: 080-22583563, 080-25723339;
Email: info@lexsitus.com

PUBLIC NOTICE

This is to inform that my clients **Mr. P. THANVEER and Mr. P. THANZEER** both sons of Mr. H. Pyaru, No.62/15, 'Tuscan Crest', Meenakshi Koil Street, Shivajinagar, Bangalore-51, have entered into an Agreement of Sale with **Mr. SYED SALMAN AMEEN son of A. M. Ameen Ullah**, No.G-3, Monarch Residence, St. John's Church Road, Bangalore-05, to purchase the Schedule Property hereunder which was earlier belonging to **1) Mrs. GHOUSIA KHATOON, 2) Mrs. HAZIRA BEGUM, 3) Mrs. SHAZIA BEGUM and 4) Mrs. AYESHA BEGUM** all Daughter of Mohammed Sharieff and if any person/s have any manner of rights, interests, claims or objections of whatsoever nature can lodge their claim/s with the undersigned along with substantial document/s within **15 Days** from this notice and if no claim/s are lodged within the specified period, it will be deemed that the above mentioned person is the sole and absolute Owner of the said Property and my clients will proceed to conclude the sale transaction and register the sale deed.

SCHEDULE PROPERTY
The Immovable Property comprising of Ground, First, Second and Terrace Floors, **No.22/2,** PID No.91-85-22/2, Jermaiah Road, Frazer Town, BBMP Old Ward No.91, New Ward No.78 Pulikeshinagar, Bangalore, measuring: East to West: 35-0 Feet and North to South on Eastern side: 81-0 Feet and on Western side: 77-0 Feet, totally measuring **2765 Square Feet,** bounded on the - **East: Private Property; West: Property No.22/1; North: Jermaiah Road; South: Private Property;**

T.M.SYED AFZAL AHMED (Advocate)
No.151/1-A, Lal Masjid Complex,
Jumma Masjid Road, Shivajinagar,
Bangalore-560051

IN THE COURT OF THE CITY CIVIL AND SESSIONS JUDGE AT BANGALORE (CCH-56)
G & W No. 34/2021

PETITIONERS : 1. Kumari A. RAMYA, D/o. Sri. C.Anand, Aged about 17 years,
2. Master A. ROHAN, S/o. Sri. C. Anand, Aged about 15 years.
Both are since minors, Represented by Their father and Natural guardian, Sri. C. Anand, S/o. Late S. Chandrashekar, Aged about 53 years, Occupation in played in A Pvt. Ltd. Co., R/at No. 398, 10th Main, 26th Cross, Sector 7, H.S.R. Layout, Bangalore - 560 102.
-VS-
RESPONDENT: NIL

PUBLIC NOTICE
Whereas the petitioners have filed the above case through their natural guardian seeking permission to sell the schedule properties. On 19.11.2021 the Hon'ble court has order to take paper publication in that effect. In order to comply the order of the Hon'ble Court, herewith taking the paper publication. If anyone have the claim/objections in this regard are summoned to appear in this court in person, or by a pleader duly instructed and able to answer all material questions relating to the case **on 20.12.2021 at 11 a.m** to answer the claim and has the day fixed for appearance is for the final disposal of the case, must be produce on that day all witnesses upon whose evidence and all documents upon which you rely in your support of your defense. Take notice that, in default of your appearance on that day before mentioned. The case will be heard and determined in your absence.

SCHEDULE PROPERTY
Item No. 1: All that piece and parcel of the residential House property bearing Site No.25, Katha No.74, House List No.115/5, situated at Channasandra Village, Banaswadi Group Panchayath Area, K.R. Puram Hobli, Bangalore East Taluk (Earlier Bangalore South Taluk) now bearing BBMP No.3A (Old No.3), BBMP Ward No.84 in Doctor Layout, B.Channasandra, Bangalore measuring East to West 40 feet, North to South 60 feet, in all measuring 2400 square feet.
East by: Site No. 20, West by: Road, North by: Site No. 13, South by: Road.
Item No. 2: All that piece and parcel of the residential House property Ground, First and Second Floors, bearing No. 2461, situated at Hosur-Sarjapura Road, (HSR) Layout, Sector-I, Bangalore in the Layout formed by the B.D.A. measuring East to West 12.19 meters and North to South 9.14 Meters, totally measuring 111.41 square Meters.
East by: Road, West by: Site No. 2454, North by: Site No. 2460, South by: Site No. 2462.
Given under my hand and seal of the Court on this the 23.11.2021.
By order of the Court, Assistant Registrar, City Civil Court, Bangalore.
Advocate for Petitioner : **Shankaragulli**

TAMIL NADU GENERATION AND DISTRIBUTION CORPORATION LTD
Notice inviting Tenders (E-Tendering Process)

Sl.No.	Tender Inviting Authority	Specification No.	Total
1	SE/C/PCC	15,16	2

For details of works / Procurement / Due date of submission / opening, viewing and downloading of e-tenders, please visit website, **www.tangedco.gov.in, www.tenders.tn.gov.in, www.tntenders.gov.in/nicgep/app**
DIPR/3592/TENDER/2021
சொந்தமா கடந்து சுதந்திரம் அடைந்தோம். சாதனை புரிந்து சரித்திரம் படைப்போம்.

GOVERNMENT OF ANDHRA PRADESH
OFFICE OF THE DEPUTY CHIEF TECHNICAL OFFICER, APTIDCO CIRCLE RAJAMAHENDRAVARAM
E-TENDER CUM REVERSE NOTICE
NIT No.03 to 05/APTIDCO Circle, **Dt.25.11.2021**
Lump Sum Contract Tenders are invited for Development of the following Physical & Trunk Infrastructure works taken up at PMAY (U) Housing Layouts in different ULB's of East Godavari & West Godavari Districts in Andhra Pradesh.
NIT No., ECV Amount & District:
1) NIT No.03 : Rs.38,98,31,516.85 - East Godavari
2) NIT No.04 : Rs.37,47,68,369.50 - West Godavari
3) NIT No.05 : Rs.1,61,79,572.06 - East Godavari **(Pithapuram)**
The details can be seen in website http://tender.apeprocurement.gov.in. The Dy. Chief Technical Officer, APTIDCO Circle, Rajamahendravaram reserves the right to accept/reject/cancel/postpone any or all tenders without assigning any reasons thereof. Contact No. **9701249966.**
Sd/- Dy. Chief Technical Officer
DIPR No.517PP/CL/ADVT/1/1/2021-22, Dt.24/11/2021

ODISHA STATE CIVIL SUPPLIES CORPORATION LTD.
(A Govt. of Odisha Undertaking)
REGISTERED OFFICE : C/2, NAYAPALLI, BHUBANESWAR-751012
CIN : U51211OR1980SGC000894
Tel. No. : 0674-2395391, Fax : 0674-2395291, Website : www.oscsc.in

Tender No. 16957/OSCSC/Gunny/16/2020-21 **Dt. 24.11.2021**
Managing Director, Odisha State Civil Supplies Corporation Ltd., invites tenders in Double Cover System through **ONLINE MODE ONLY** for the works below :

1	Name of the Work	Selection and appointment of transport contractors for road transportation of new gunny bales (one bale contains 500 bags) from different jute mills located in Andhra Pradesh, West Bengal, Chhattisgarh & Odisha to custom millers premises / private hired godowns, OSCSC Ltd. own godowns / hired godowns of CWC & OSWC etc. located in different districts in the State of Odisha.
2	Availability of bid document in the portal	From date 25.11.2021
3	Last Date / Time for receipt of bids in the portal	Upto 12.30 PM of dt.09.12.2021
4	Date/Time of Opening of Technical bid	On dt.09.12.2021 at 4.00 PM
5	Name and address of the Officer Inviting Tender	Managing Director, OSCSC Ltd., Bhubaneswar.

Tender documents and other details can be seen from the e-procurement portal **https://tendersodisha.gov.in**. Amendments / corrigendum / cancellation/retenders etc. if any shall be published only in above websites.
Sd/-
Managing Director
OSCSC Ltd., BBSR

STATE BANK OF INDIA, RASMEC HOSUR
SRI VAARI BUILDING, PLOT NO: 2, SIPCOT INDUSTRIAL ESTATE PHASE-1 ZUZUVADI, HOSUR 635126 KRISHNAGIRI DISTRICT, TAMIL NADU

PUBLIC NOTICE FOR SALE OF SECURED ASSETS & MOVABLE PROPERTIES HYPOTHECATED TO THE BANK UNDER THE SECURITISATION AND RECONSTRUCTION IF FINANCIAL ASSETS AND ENCFORCEMENT OF SECURITY INTEREST ACT (SARFAESI ACT), 2002 BY E-AUCTION
TENDER CUM AUCTION SALE OF MOVABLE ASSET

Online electronic bidding's are invited from general public for purchase of the below mentioned scheduled asset under the SARFAESI Act, 2002. Whereas the Asst. General Manager and Authorized Officer of the State Bank of India, RASMEC, HOSUR Branch, SRI VAARI BUILDING, PLOT NO: 2, SIPCOT INDUSTRIAL ESTATE PHASE-1 ZUZUVADI, HOSUR 635126 has taken over the possession of the following vehicle pursuant to the notice issued. With right to sale the same on **"As is where is and what ever there is basis"** for realisation of Bank's dues under rules 6, 8 & 9 of the security Interest (Enforcement) Rules,2002.accordingly it has been decided to sell the following asset by e-auction on the date and time mentioned here in below.

Item No.	Name of Borrower & Address	E- Auction Date	Description of Charged / Mortgaged Property & their location	Reserve Price (in Rs.)	Earnest Money Deposit (in Rs.)	Bid Increment Amt. (in Rs.)
1	Smt V.C.SOWMYA W/O SATHISH KUMAR NO: 303, VELU NIVAS, YERANAPALAYA BEHIND KOTHANDA RAMA TEMPLE, RAMA MURTHY NAGAR BANGALORE NORTH, DOORVANI NAGAR BANGALORE 560016	**29.11.2021**	VEHICLE REGISTRATION NO : KA 59 3000 MAKE & MODEL : MAHINDRA MARAZZO 8 STR M2	800000/-	80000/-	**2000/-**

TERMS AND CONDITIONS OF E-AUCTION

1. E-Auction is being held on AS IS WHERE IS, WHAT EVER THERE IS basis.
2. The E-Auction will take place through portal **www.bankeauctions.com**, on 29.11.2021 for Item No. 1 from 11.30 a.m. To 12.30 p.m. (Unlimited auto extension of 5 minute each).
3. For detailed procedure and terms and conditions of E-Auction, interested bidder may visit **www.bankeauctions.com, tn@c1india.com,** and download relevant documents
4. For the reasons recorded it shall be in the discretion of the Authorized Officer to cancel the auction proceeding for any reason and return the EMD submitted and Bank would not entertain any claim or representation in that regard from the bidders.
5. The intending purchaser/bidder is required to submit amount of EMD for **Item 1: Rs. 80,000/-,through DEMAND DRAFT in favour of State Bank of India, RASMEC, HOSUR, on or before 26.11.2021** up to 4 p.m. and register their name at tn@c1india.com,and get user id and password free of cost and get training of E-Auction from M/s C1 India Pvt. Ltd. (C1 India) tn@c1india.com,

Cheques will not be accepted for EMD.

6. The said EMD Shall be adjusted in the case of highest bid, otherwise refunded. The earnest money deposit will not carry any interest.
7. The sale shall be confirmed in favor of the purchaser who has offered the highest sale price in his bid to the Authorized Officer and shall be subject to confirmation by the BANK.
8. The Purchaser shall deposit 25% of the amount of sale price after adjusting the Earnest Money Deposit with in bank closing hours of acceptance of highest bid by the Authorized Officer in respect of sale, failing which the earnest money deposit shall be forfeited.
9. The balance 75% of the sale price shall be paid by the purchaser on or before 15th day (During Banking Hours) of confirmation of sale by Authorized Officer.
10. In default of payment of sale price or any part thereof with in the period (S) mentioned herein above, the deposit (S) shall be forfeited and the property shall be resold and the defaulting purchase shall forfeit all claims to the property or any of the sum for which it may be subsequently sold.
11. The Authorized Officer is not bound to accept the highest bid or any or all bids and reserves the right to accept or reject any or all the bids without assigning any reason thereof.
12. The successful purchaser would bear all the charges/ fees payable for conveyance such as stamp duty, registration fee etc. as applicable as per law of Government of India and State of Tamil Nadu Authorities.
13. All persons participating in the E-Auction should upload and submit his/their sufficient and acceptable proof of his / their identity, residence, and authority and also PAN/TAN cards etc.
14. Inspection of the vehicle can be done on 21.10.2021. For this purpose the Authorized officer may be contacted.
15. For Further details regarding inspection of vehicle /e-Auction, the intending bidders may contact the Manager (SARC), State Bank of India, RASMEC HOSUR during office hours, **Mob: 9444094574** for the **Item – 1, Mob: 9788088818 Mr. Suresh, M/s S M RISK MANAGEMENT SERVICES**, Email www.bankeauctions.com, tn@c1india.com,
16. 18% of GST will be applicable.

Date : 20.11.2021
Place: Hosur

Authorised Officer
State Bank of India
RASMEC Hosur Branch.

All the news. In just a click. Log to www.newindianexpress.com | THE NEW INDIAN EXPRESS | /thenewindianexpress @newindianexpress +The New Indian Express | GET IT ON Google Play | Download on the App Store

Azadi Ka Amrit Mahotsav

Uttar Pradesh soars high on India's Aviation Map

World's Fourth Largest International Airport in Jewar, Noida

Historic step in line with Prime Minister's vision to create a future-ready aviation sector

For the first time, construction of an airport in India is being conceptualised with integrated multi-modal cargo hub, reduction in total cost and time for logistics

Local products and produce will become more competitive in international markets

The airport will serve crores of people in cities including Delhi, Noida, Ghaziabad, Aligarh, Agra and Faridabad

Capacity to serve around 1.25 crore passengers a year

The only state in India to have five international airports

Uttar Pradesh to emerge as 'logistics gateway of northern India' on global logistics map

Foundation Stone Laying

of

Noida International Airport

by

Narendra Modi

Prime Minister

In august presence of

Yogi Adityanath
Chief Minister
Uttar Pradesh

Jyotiraditya M. Scindia
Minister, Civil Aviation
Govt. of India

Keshav Prasad Maurya
Deputy Chief Minister
Uttar Pradesh

Nand Gopal Gupta 'Nandi'
Minister, Civil Aviation, Political Pension, Minority Welfare, Muslim Waqf and Haj, Uttar Pradesh

Dr. Mahesh Sharma
MP
Gautam Buddha Nagar

Surendra Singh Nagar
MP
Rajya Sabha

Dhirendra Singh
MLA
Jewar

Date : 25 November, 2021
Time : 12:00 PM
Venue : Noida International Airport Site, Jewar, Gautam Buddha Nagar

Watch the live telecast at
DD News
https://pmevents.ncog.gov.in
DD National/Uttar Pradesh
UPGovtOfficial
CMOUttarpradesh
CMOfficeUP

Investment of more than ₹ 5730 crores, construction on 3300 acres of land in the first phase

Creation of more than 1 lakh employment opportunities for youth

Film City, Medical Device Park, Apparel Park and Construction of Aligarh Node of Uttar Pradesh Defence Industrial Corridor will boost investment prospects and provide special benefits to western Uttar Pradesh

Plan to construct aerocity along with airport

Boost to hospitality and tourism sector

Operations with net-zero emission

Digital technology-based operations

Development of airport along with surface transport centre for seamless connectivity integrated with road, rail and metro

Target to complete the project by 2024

Soch Imaandaar, Kaam Dumdaar

Information & Public Relations Department, Uttar Pradesh

THE NEW INDIAN EXPRESS City

Bengaluru Express

READ SHARE FOLLOW
newindianexpress.com
Mail us: bengalurucityexpress@gmail.com

25.11.2021
THURSDAY

DAY'S DIARY

Independence day

Suriname, one of South America's smallest countries, was granted independence on this day in 1975 from the Netherlands

AUTONOMY

Formerly known as Dutch Guiana, Suriname was a Dutch colony on the northern coast of South America from 1667. Beginning in 1951, it was accorded increasing degrees of autonomy

CELEBRATIONS

A ceremony to proclaim the independence was held in the capital of Paramaribo. They designed a new national flag and created the national anthem

GOVERNMENT

It adopted a parliamentary democracy, with popular sovereignty, expressed in the election and replacement of the authorities through secret and universal suffrage

Ganesh on his second collaboration with Suni

PG 4

THE MAGIC OF OVERCOMING FEAR

Author Jugal Hansraj lends a fictional spin to his Buddhist practice, in his latest book *The Coward and the Sword*

SAHANA IYER

With expansive kingdoms, thrilling action and magic in the air, **Jugal Hansraj**'s *The Coward and the Sword* embodies the essence of childhood imagination — all blanket capes and pillow forts with a sense of adventure that defies logic and reason. All but one in the Kingdom of Kofu welcome this spirit; everyone in the land is courageous except for the perpetually anxious young Prince Kadis, who would rather stay put in his room than fight at the war-torn borders they shared with Molonga. Fate (rather his long-lost granduncle), however, has other plans for him and he eventually finds himself infiltrating the enemy kingdom as a peace soldier with a gift of the familial sword. Well, at least he has his two new friends, Shijo and Sara, by his side.

The inspiration came to Jugal through a single phrase — 'A sword is useless in the hands of a coward'. "I have been practising Buddhism for many years and I found that quote quite profound. When I re-read it, it struck a chord in me and inspired the 50,000 words that came out of me. And this was not commissioned. Whatever I wrote, came from the heart; without any rush or deadlines," he says.

The phrase is well-represented in the story that discusses themes of overcoming fear, friendship, violence, and the futility of war as we see the prince develop with the flip of every page. Drawn from reality? "It's all around us. Whenever you read news, there's trouble, strife and war all around us; in every corner of the world," the author elaborates.

Jugal is skilled at constructing a captivating plot — just the right pace, layered plotlines, intricate descriptions of the scenery, characters for whom you cannot help but root, and interestingly, a pinch of comedy amid the drama. The writing is simple and uncomplicated, reminiscent of the bedtime stories our parents narrated to us. Perhaps the storytelling format is a result of his son, Sidak's birth, which actually catapulted this story in 2017 which began as notes during naptime. Jugal even finds a way to slip in his son's name, even if it were in reverse. Some repeated information in the book would have bothered me, otherwise, had it not seemed to reinforce the cadence of an amusing narrator in my mind. What does not take the form of my mother's voice was etched across the pages by the Roald Dahl-esque illustrations by Ruchi Shah, who brings alive the story with two-dimensional line art and watercolours. One of the most captivating images is the map revealing the layout of the kingdoms. YA fantasy readers are in for a treat.

"As a film guy, sometimes I close my eyes and see it as a movie. I am not a trained writer but this is what works for me. I am a visual guy. Having directed as well, I imagine the angles and everything," says the amateur writer, whose second animation film script became his first novel *Cross Connection* in 2018. Despite little formal training, he manages to explore important themes and include standout characteristics with ease.

For instance, the girls in the story, even in distressing situations are no damsels. They're smart, brave and headstrong, without giving up their perceived "girly" soft-side.

At the end of the day, if you're a fan of adventure, long journeys and mild twists, this book is for you. The sequel to the story is already underway and we were given no hints about the story.

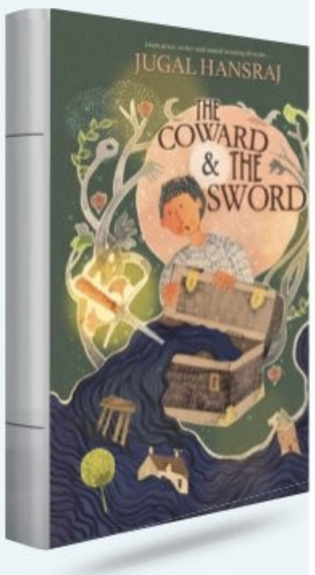

THE COWARD AND THE SWORD

PRICE ₹299

PAGES 209

PUBLISHERS: Harper Collins Children's Books

> *As a film guy, sometimes I close my eyes and see it as a movie. I am not a trained writer but this is what works for me. I am a visual guy. Having directed as well, I imagine the angles and everything* – **Jugal Hansraj**

'Marvel'-time

Looks like Marvel has a new star from namma Bengaluru! Posting a video on social media, actor Rashmika Mandanna is seeing playing with her dog. She also captioned the post saying, "The next casting of avengers .. Rashmika and Aura.". Check out the video on Instagram.

Romance is in the air

Celebrating their first year anniversary, Sandalwood star Dhruva Sarja shared a video on social media recently expressing his anniversary wishes with his wife Prerana Shankar. The video captures the wedding scenes that took place last year in Bengaluru. Posting the video on Instagram the actor captioned, "Happy Anniversary my wife Prerana Shankar. Love you". Visit Sarja's Instagram account to view the video.

KNOW YOUR CITY

Arun Prasad, city-based history researcher, unravels interesting facts about Bengaluru in this weekly quiz series. So it's time for you to find out how familiar you are with the city, beyond its heritage buildings, IT parks and the pub culture.

THE QUIZ WILL BE PUBLISHED EVERY WEDNESDAY

Send answers to **bengalurucityexpress@gmail.com** with the subject line **'Know Your City Quiz'**

Correct answers and names of first three respondents with right answers will be featured in *CE* on Thursday.

THE RIGHT ANSWERS ARE

1. Wadiyar Dynasty; 2. Sampangi Lake; 3. Bannerghatta National Park

FIRST THREE TO GET IT RIGHT

1. Padma AV
2. Rajendra MP
3. Prathap V P

LENDING A HELPING HAND

Visitors at Bangalore International Centre, Domlur, checking out the Annual Handmade Collective, organised by A Hundred Hands, a non-profit trust that aims to revive handmade art. The trust worked with various artistes across the state who have showcased their work here. The exhibition is on till November 28. | SHRIRAM B N

CITY READ

College students develop yoga pose assessment system

Students of MVJ College of Engineering have developed a yoga pose tracking method with an aim to estimate multi-person human poses in videos and assigning unique instance IDs for each key point across the frame. The system evaluates a yoga position of a learner by identifying the pose and calculating the difference in body angles between a teacher's stance and that of a user, and displaying the erroneous part between learner and instructor.

NGO serves 20 crore meals during Covid-19

The Akshaya Patra Foundation has cumulatively served over 20 crore meals to vulnerable populations, such as migrants, daily-wage labourers, industrial workers, and rough sleepers. since the Covid-19 pandemic began last year. The foundation has been utilising its kitchen infrastructure and resources to aid the government's humanitarian efforts. The foundation had also conducted incentivised vaccination drives to help overcome vaccine hesitancy among marginalised groups. Over 1 lakh people were benefitted from the drive across cities including Bengaluru, Delhi and Mumbai.

JOYFUL SPREAD

Looking for a place to dine or order in for Thanksgiving? Here are a few suggestions

WHETHER you're an expat living in the city or returned from the US, the city chefs are ready to celebrate Thanksgiving with you. With delicious offerings from turkey, stuffing to desserts, there's an array of options to choose from this holiday season. Some places have even extended the celebrations to go on till the weekend. If you're looking for places to head out this evening or want it home delivered, here are some places that are serving Thanksgiving offerings.

MORE THE MERRIER

Keeping it classy and innovative at the same time, the chefs at The Conrad Bengaluru have included some interesting dishes to the Thanksgiving spread. With special stations to give one a wholesome experience, one can enjoy special cocktails along with tasty food items. The menu includes Herb crusted snapper banadura, Charmoula chicken with exotic vegetables and jus, and Lamb shanks with mashed potatoes and merlot jus. The carving station will have Oven roasted turkey, Cranberry sauce, Giblet gravy, Bread pudding and Root vegetables. The dinner starts at 7 pm. For reservations, call 080 2214 4444.

LAVISH SPREAD

The all-day dining restaurant, The Hebbal Café at Courtyard By Marriott Bengaluru Hebbal, is hosting a Thanksgiving dinner buffet. Chef Rohan has put together an assortment of classics such as Roast Turkey with Brussels Sprout, Almond Chicken Taco Pie, Pork Belly, Spaghetti Pie Casserole, Green Bean Casserole, Honey Butter Fried Chicken. You can also satiate your dessert cravings with Nut Tart, Apple Pie and Cheese Cake and more. For those who wish to enjoy the feast in the comfort of their homes can place orders through Marriott Bonvoy On Wheels. The dinner buffet is priced at `1,599 onwards. For bookings, call 96064 82968.

WHOLESOME FLAVOURS

The Soul Company and Holy Chic are collaborating this Thanksgiving to serve a 24-hour brined and 24-hour dry-aged chickens. The skin is basted, browned, strewned, marinated and dry-rubbed. The indulgent spread, available throughout the weekend, also contains special herbed chicken, sweet potato mash, green bean, mushrooms and corn succotash, gravy, cranberry jelly, hot sauce, buttermilk biscuits and pumpkin pie bars. It serves two to three persons. To order, visit airmenus.in

DELECTABLE MENU

The chefs at ITC Windsor have put together a delectable menu this Thanksgiving. With an array of traditional delicacies, the menu includes Mushroom Fricassee with Herbed Rice and Garlic Toast, Twin floret Bake with Garlic and cheese toast, Cranberry and Maple Roasted Turkey with bread pudding and Apple sauce served with Creamy Garlic mash and Steam Greens. For the ones with the sweet tooth, there are also desserts like Pear and Apple Entremets with activated charcoal cake, mascarpone and basil scented whip, Sour cherry and Vanilla Torte with Beetroot and Chocolate Ice cream, and more. The buffet dinner is from 7 pm to 11.30 pm at Raj Pavilion. It's priced at `2,500 onwards. For reservations, call 080 6140 2231.

WHAT WHEN WHY WHERE

WINE ABOUT IT

Indulge and experience the Big Banyan Vineyard Tours at Tavarakere and learn about the wine making process. You can also participate in the wine tasting session.
When: Ongoing
Details: bookmyshow.com

GO OFFLINE

Looking for a way to effectively spend less time online? Join Happily Breakup with Social Media to practice mindfulness and build your inner resilience. **When:** Nov 25, 8 pm
Details: insider.in

DANCE THE NIGHT AWAY

Catch Bollywood Nights featuring DJ Manu at Hard Rock Cafe, Whitefield, and dance your heart out.
When: Nov 26 **Details:** bookmyshow.com

PAYING TRIBUTE

Catch Bengaluru band Crystal Codes live as they give a tribute to classic rock and roll music. **When:** Nov 27 **Details:** bookmyshow.com

LAUGH OUT LOUD WITH COMEDIAN KUNAL KAMRA AS HE RETURNS WITH SOME OLD AND NEW JOKES. | WHEN: DEC 1 ONWARDS | DETAILS: BOOKMYSHOW.COM

Fit For All

Reebok introduces their new Floatride Energy and the new Liquifect 180 for those looking to reignite outdoor fitness regimes. The affordable prices reinforces their belief that fitness is for everyone. **Visit:** shop4reebok.com

PLAY TIME

Zikr-e-Ghalib has been conceptualised as a nostalgic flashback when Ghalib finds copies of his letters and an unfinished biography in conversations written to his friends and family. Catch the play at Alliance Francaise de.
When: Nov 27, 7 pm
Details: bookmyshow.com

DANCE BATTLE

If you're a hip-hop dancer, this is an event for you. Register at School of Shuffle Edition 3, compete for a part and have a chance to win ₹2 million.
When: Nov 27 onwards
Details: insider.in

MUSICAL TAKE

SteppinOut by Dineout and Smule presents singer Benny Dayal, who has lent his voice for songs across Hindi, Tamil, Telugu, Kannada, Malayalam, Bengali, and Gujarati songs.
When: Dec 11
Details: bookmyshow.com

POETRY SESSION

Dive in and explore some of the perspectives of the four letter word called love from different walks of life as Kashish Lewis reads *You Me and Love*.
When: Nov 27
Details: bookmyshow.com

QUICK FIX

What's cooking

IN YOUR KITCHEN?
We are hungry for recipes with minimum ingredients and maximum flavours. Share your quick-fix with us, along with step-by-step photos, at cityexpresschn@gmail.com

VEGAN SHEER KHORMA

INGREDIENTS

- **Pheni:** 1/2 packet
- **Almond milk:** 3 cups
- **Sugar:** 1/2 cup
- **Cardamom powder:** 1/2 tsp
- **Rose water:** 2-3 drops
- **Saffron strands:** 10-12
- **Cashew powder:** 1 tsp
- **Cashews, pistas, almonds** handful
- **Raisins & dates** (optional)
- **Vegan ghee/oil:** 2 tsp

METHOD

- Fry the nuts and dried fruits in ghee/oil till they turn golden brown. Use the same oil/ghee to fry pheni. Dip the saffron strands in two teaspoons of almond milk.
- Boil almond milk; add sugar and cardamom powder. Cook for 10 minutes. Add fried nuts and dried fruits, cashew powder, saffron milk and rose water. Cook for 5-10 minutes. Place the pheni in a serving bowl and add the cooked milk just before eating.

— Sharmistha, Hyderabad

FIT BIT

EKA PADA JATHARA PARIVARTANASANA

(ONE-LEGGED BELLY TWIST POSE)

The jathara or inner fire is present in all humankind and must be taken into consideration during a yoga practice. This pose is very important in keeping the inner fire in balance which helps with anxiety, depression and other mood disorders. When the inner fire is balanced, the skin glows, the power within the body increases, the spirit is kind and courageous. There is also another variation of this pose in which both legs twist together across the body.

STEPS

- Lie flat on the back. Then, inhale, bend the knee of one leg and bring it close to the chest with the other leg remaining straight.
- Bring the bent leg to the opposite side with an abdominal twist, and keep it perpendicular.
- Retain this pose with normal breathing for about 30 seconds to a minute as per convenience.
- Repeat it in the same procedure on the opposite side.
- A variation of this pose is keeping the leg bent or straightened out, which increases the intensity of the twist.

BENEFITS

- Stretches the shoulders, arms, hamstrings, buttocks, calves, chest, abdomen and lower back muscle.
- Manipura Chakra stimulates the abdomen and other internal organs.
- Improves flexibility of spine muscles, shoulders and hips.
- Tones internal organs, stretching the deeper tissues and ligaments.
- Tension in the lumbar spine is released. Hence, reduces back/neck pain.
- Helps to control menstruation symptoms and helps bladder issues.

LIMITATIONS

- People have injuries of the hips, spine, shoulders, neck, knees, ankles, or rib cage, and abdominal, hip replacement and herniated disc, avoid this asana.
- Pregnant or new mothers, and arthritis patients must seek guidance of a yoga expert.

By N Elumalai, PhD scholar (Yoga Science), at Meenakshi Academy of Higher Education & Research, Chennai

SOUND BOARD

PHILOSOPHIZE THIS!
For anyone interested in an educational podcast about philosophy where you don't need to be a graduate to understand it, Stephen West's podcast is it. In chronological order, the thinkers and ideas that forged the world we live in are broken down and explained.
- Available on: Google Podcasts

WTF WITH MARC MARON
Marc Maron welcomes comedians, actors, directors, writers, authors, musicians and folks from all walks of life to his home for amazingly revealing conversations.
- Available on: Google Podcasts

CHUSKI POP
Hosted by Sweety and Pappu, these two women ride the fourth wave of feminism in salwar kameez and golden heels, while flipping birds to aunties and bringing stories from far-away lands and from their motherland.
- Available on: Google Podcasts

NO SUCH THING AS A FISH
Award-winning podcast from the QI offices in which the writers of the hit BBC show discuss the best things they've found out this week. It is hosted by Dan Schreiber with James Harkin, Andrew Hunter Murray and Anna Ptaszynski.
- Available on: Google Podcasts

MY FAVORITE MURDER WITH KAREN KILGARIFF AND GEORGIA HARDSTARK
Lifelong fans of true crime stories Karen Kilgariff and Georgia Hardstark tell each other their favourite tales of murder and hear hometown crime stories from friends and fans.
- Available on: Google Podcasts

POPULAR ON YOUTUBE

BHOOPATHI
When Guru's family is assaulted by his ladylove's father's goons, he has to retaliate, which will pit him against the system, and also alienate him from his girlfriend Anita.
- Cast: KS Ashwath, Mukesh Rishi, Darshan Thoogudeepa, Sherin Shringar

BACHCHAN
A real estate businessman is forced to go on a vengeful crusade after the love of his life is brutally killed by a corrupt politician and his men.
- Cast: Sudeep, Bhavana, Sadhu Kokila, Shruti

ADYAKSHA IN AMERICA
Ullas, a fraud and an irresponsible man, marries a wealthy NRI businesswoman. However, things take a turn when he realises that his wife is an alcoholic.
- Cast: Disha Pandey, Ragini Dwivedi, Sharan, Makarand Deshpande

SANGOLLI RAYANNA
Sangolli Rayanna, the army chief of the Kingdom of Kittur and a freedom fighter, revolts against the British in a bid to oust them from the country.
- Cast: Darshan Thoogudeepa, Jaya Prada, Shashikumar, Nikita Thukral

YAARE KOOGADALI
Kumara and Natesha escape from a mental hospital and come to the city. Soon they are chased by a gangster while their actual truth is revealed.
- Cast: Puneeth Rajkumar, Bhavana, Sindhu Loknath, Girish Karnad

WHAT'S ON TED TALKS

1 IT TAKES A COMMUNITY TO ERADICATE HATE BY WALE ELEGBEDE
Standing up to discrimination and hate should be everyone's business, says community activist Wale Elegbede. He shares how his community in La Crosse, Wisconsin, came together to form an interfaith group in response to Islamophobia and racism — and shows why a mentality of caring for your neighbours can make life better for everyone.

2 A CALL TO END THE MEDIA COVERAGE MASS SHOOTERS WANT BY TOM TEVES
A mass shooting in a movie theater of Aurora, Colorado left many reeling. To many — including Tom Teves, who lost his son in the tragedy — the news coverage that followed focused on all the wrong things. Teves calls for responsible media attention that acts in the interest of the public by revoking what shooters want most: infamy.

3 SECRETS OF THE MIND AND FREE WILL — REVEALED BY MAGIC TRICKS BY ALICE PAILHES
Are you in control of your choices? Magic tricks might reveal otherwise, says scientist and illusionist Alice Pailhès. Watch closely as she performs magic tricks that unveil how your brain works, how you can be subtly influenced and what that means for free will and your day-to-day life.

4 THE LINK BETWEEN INEQUALITY AND ANXIETY BY RICHARD WILKINSON
Why are global levels of anxiety and depression so high? Social epidemiologist Richard Wilkinson presents compelling data on the impact of inequality on mental health and social relationships in countries around the world.

5 CAN WE EDIT MEMORIES? BY AMY MILTON
Trauma and PTSD rewire your brain and can unearth destructive emotional responses. Could we eliminate these triggers without erasing the memories themselves? Enter neurologist Amy Milton's mind-blowing, memory-editing clinical research poised to defuse the damaging effects of painful remembered experiences.

NOW STREAMING

REGIONAL

PON MANICKAVEL (Tamil)
When a high-profile murder rocks Chennai, the police are baffled by brutality of the crime. The only person who can help them is someone who has given up as a cop.
Cast: Prabhu Deva, Nivetha Pethuraj, Suresh Chandra Menon
- Available on: Disney+ Hotstar

MGR MAGAN (Tamil)
An estranged father and son must join hands to save a medicinal mountain from the claws of a wily businessman because MGR and Ravi are unstoppable together.
Cast: Sathyaraj, Mirnalini Ravi, M Sasikumar, Nandita Swetha
- Available on: Disney+ Hotstar

EE NAGARANIKI EMAINDI (Telugu)
Childhood friends Vivek, Karthik, Kaushik, and Uppi hope for careers in film-making during university but eventually give up and settle into other jobs. To earn money for a wedding, they enter Goa Short film festival and rekindle their dream.
Cast: Anisha Ambrose, Abhinav Gomatam
- Watch on: Netflix

DHAMAKA (Hindi)
When a cynical ex-TV news anchor gets an alarming call on his radio show, he sees a chance for a career comeback — but it may cost him his conscience.
Cast: Kartik Aaryan, Mrunal Thakur, Amruta Subhash, Vikas Kumar
- Available on: Netflix

RATHNAN PRAPANCHA (Kannada)
Ratnakara, an average middle-class guy in his late twenties, is stuck in a house with his mother, Saroja. Just when things couldn't get any worse, Ratnakara gets a phone call that turns his life upside down.
Cast: Reba Monica John, Dhananjay, Vainidhi Jagdish, Panju
- Watch on: Amazon Prime Video

All the streaming apps can be accessed on smartphones and smart TVs with Internet connection.

AKKAD BAKKAD RAFU CHAKKAR (Hindi)
After reading numerous news stories, two friends decide to open their own fake bank before escaping abroad with the money.
Cast: Flora Saini, Sudhanshu Pandey, Semwal Swati, Deepraj Rana
- Available on: Amazon Prime Video

NO MAN'S LAND (Malayalam)
Working as a housekeeper cum escort, Sumitra trudges along with her uneventful life in a resort at a hill station in Kerala. Haunted with self-pity, she finds solace in alcohol.
Cast: Lukman Lukku, Sreeja Das, Sudhi Koppa
- Available on: Amazon Prime Video

FOREIGN

THE MARVELOUS MRS MAISEL (English)
It's the late 1950s and Miriam "Midge" Maisel has everything she has ever wanted — the perfect husband, two kids and an elegant apartment on New York's Upper West Side. Her seemingly idyllic life takes a surprising turn when she discovers a hidden talent she didn't previously know she had — stand-up comedy.
When: Rachel Brosnahan, Alex Borstein, Michael Zegen, Tony Shalhoub
- Available on: Amazon Prime Video

ROMA (Spanish)
Oscar winner Alfonso Cuaron delivers a vivid, emotional portrait of a domestic worker's journey set against domestic and political turmoil in 1970s Mexico.
Cast: Yalitza Aparicio, Marina de Tavira
- Available on: Netflix

THE WORLD IS YOURS (English)
A small-time dealer dreams of another life but can't afford it. To escape, he accepts one last job involving Spain, drugs, the Illuminati and his overbearing mother.
Cast: Karim Leklou, Oulaya Amamra, Isabelle Adjani, Vincent Cassel
- Available on: Netflix

THE WIND RISES (Japanese)
Animator Hayao Miyazaki spins a decade-spanning tale inspired by the life of Jiro Horikoshi, designer of the World War II fighter plane the Zero.
Cast: Hideaki Anno, Miori Takimoto, Hidetoshi Nishijima
- Available on: Netflix

SUBSCRIPTION

Disney+Hotstar:	₹ 399 per month
Sony Liv:	₹ 299 per month
Prime Video:	₹ 129 per month
Mubi:	₹ 499 per month

MANAGING A HIGH-RISK PREGNANCY

Worried about your pregnancy? Here are some ways to care for you and your baby during this crucial time

DR N SAPNA LULLA

PREGNANCY is a miracle of life. It is undeniably wondrous and life-changing experience for first-time mom-to-be or are pregnant with second or more. While having a baby should be natural and risk free process, there are certain chances that some may face what is called a high-risk pregnancy. A high-risk pregnancy is one in which due to certain predisposing factors, there is a greater risk to the baby or mother or both.

Factors of high-risk pregnancy

Whether it is your first pregnancy or second, hearing your care provider say your pregnancy is at high-risk can be concerning. There are various thoughts, feelings and behaviours that surge through you and this is a normal response. Self-care in this scenario is definitely not selfish. Effective communication, early detection and prioritisation are important tools to ensure damage control. While many high-risk pregnancies are completely unavoidable some are not. A healthy lifestyle can help reduce the risks. Some of the common unavoidable causes of high-risk pregnancies include:

Age: The age of the mother-to-be is considered one of the most risk factors. Pregnant women under 17 or over 35 are considered high-risk pregnancies. Pregnancy after 40 can increase the chances of miscarriage and genetic defects.

Medical condition of the mother: If you have a medical condition, it's important to consult your doctor before you decide to become pregnant. Conditions that can pose risks to the mother or baby include being pregnant with multiple babies, having a history of complicated pregnancies like preterm labour, C-section, pregnancy loss or having a child with a birth defect. The risk also increases when there are problems in the structure of the uterus, cervix or placenta.

Family history: A family history of genetic conditions and heart conditions and other conditions like epilepsy, kidney disease or polycystic ovary syndrome are also risk factors for a high-risk pregnancy.

Plan ahead before pregnancy

A proper planning is vital for safe and smooth pregnancy. Educating patients about pregnancy and accurately evaluating their risks can be helpful for the parents to make informed decisions around family planning. It is important to encourage patients to have realistic expectations and to stay positive in this journey for a better outcome.

(The writer is a lead consultant - Obstetrics & Gynaecology at Aster CMI Hospital)

Tips for healthy pregnancy

A healthy mother and pregnancy leads to smooth delivery. Follow the tips below and create a plan with your care provider for a healthy pregnancy

- Schedule a preconceptional appointment
- Stay informed and be proactive about your health
- Evaluation of pre-existing health conditions is the key
- Procure prenatal supplements
- Listen to your body and take time out to sync with your body
- Eat healthy and put self-care first. Choose good food to gain weight wisely and try to avoid substance abuse (using tobacco, alcohol, etc.)
- Stay positive. If you are worried, seek help. Address mental or emotional health concerns
- Seek regular prenatal and antenatal care
- It is advisable to take help from your clinician on targeted tests, hospitals setting and NICU care

Winning the battle with acne scars

While there are several ointments in the market to treat acne scars, therapeutic options can help reduce its appearance

DR JANET ALEXANDER CASTELINO

WE have all had acne of varying degrees of severity at some point in our lives, and while it's frustrating, the struggle with acne isn't one that lasts long. However, when we see the enduring imprint that acne has left behind, that is — acne scars, it instantly dawns upon us that a new battle has begun just when one has ended.

Acne scars, unlike acne marks (hyperpigmentation), cause significant damage to the epidermis and dermal collagen. Acne scars can be hypertrophic (raised) or atrophic (depressed) which include box scars, rolling scars, and ice-pick scars. While topical creams and ointments are ineffective in the treatment of acne scars, there are several therapeutic options that can be used alone or in combination to greatly reduce its appearance.

Procedures like chemical peels, such as salicylic acid peels, Jessner's peels, and TCA peels, have keratolytic, antibacterial, and sebum-controlling capabilities and can help with acne scars by stimulating new collagen production. Microdermabrasion is a process that utilises a spray of aluminium oxide crystals to remove damaged skin in a controlled and painless manner all while encouraging the regeneration of new collagen, alleviating mild scars.

Dermatologists perform micro-needling for acne scars using medical-grade derma rollers, which are made up of a sterile roller with several fine needles that create many microchannels in the skin, sparking a sophisticated cascade of growth factors that inevitably leads to collagen formation. Combining this with platelet-rich plasma therapy can help to enhance and speed up the healing and regeneration process.

Additionally, hyaluronic acid can be injected into scars to augment and improve their appearance, albeit this is a more temporary solution that would need to be repeated.

Facial resurfacing with the latest fractional CO_2 lasers is one of the most recent and effective modalities. Fractional lasers only treat a 'fraction' of the skin at a time. It fractionates or pixelates the laser beam into numerous little columns of light that penetrate the skin and enable the formation of new skin cells and remodels collagen. This novel laser treatment ensures that surrounding healthy skin is left unaffected. Ablative Laser procedures need numbing of the skin beforehand and can result in a few days of downtime, although they are remarkably efficient.

Each morphological scar type requires a different treatment strategy, and while one scar type may respond well to one treatment method, another scar type may not. As a result, you must consult with your dermatologist who will start you on the right combination of treatment modalities and recommend the appropriate number of sessions required for you.

Acne scar treatment, while difficult, can enhance an individual's self-esteem and generate a wave of confidence. Thus, healing these scars can be a gratifying experience for both the individual and the dermatologist.

(The writer is a head dermatologist at DermaZeal Clinic)

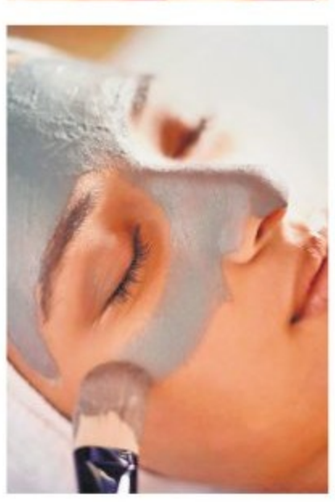

Psychological time is the cause of conflict

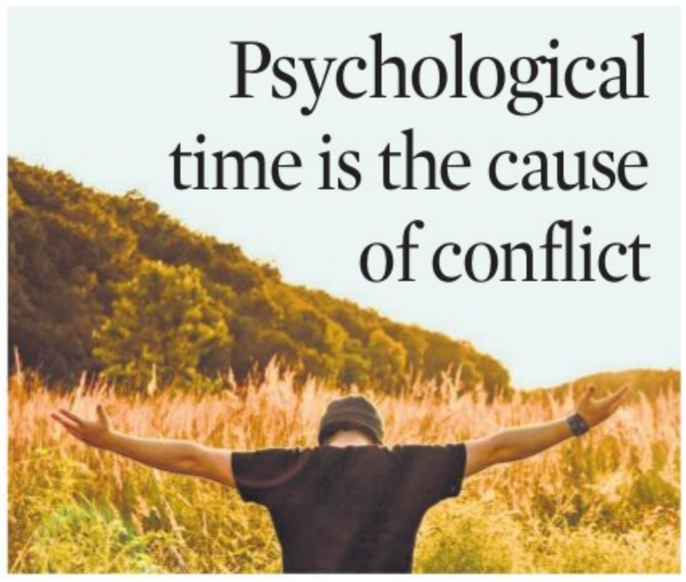

We have been talking over together our daily problems, not theories, not speculative philosophy or some romantic, imaginative life. We have been talking about, together, as a conversation between two people, the very complex process of our living from the time we are born till we die. We went into several things in the last two talks, or two conversations, and perhaps it will be right to remind you if I may that this is not a lecture as it is commonly understood, to inform and to instruct on a particular subject, but it is a conversation between two people, between you and the speaker, about the life they live, their pleasures, their fears, their sorrows, and the perpetual conflict between human beings.

We talked about whether it is possible at all to live a life without a single conflict — conflict in our relationship with each other, however intimate or far away. We went into that question very carefully, whether it is possible in the modern world with all its terrible things that are happening, for a human being in relationship with another to live a life without a single shadow of conflict. Conflict we said brings about disorder and as long as we live each one of us in disorder we cannot possibly bring about a radical psychological revolution in the structure of our society. We went into that too.

I think we ought to talk over the nature of time, desire, fear, and whether sorrow, which man has lived with, can ever end. So we will talk over together as two friends, not a speaker sitting on a platform - that is only for convenience - two people talking over this very complex problem of time, desire, fear, pleasure, and whether sorrow, which happens to be the lot of man throughout the world, whether it has an end to it. So please, the speaker is not directing you what to think, or agree with what he is saying, but we are together going into this problem. Together, not you listen to the speaker or agree or disagree, but together you and the speaker investigate the nature of time, because that's very important to understand, the nature of time. And also we ought to explore desire which is very complex, and we ought to talk over together too, whether there is an end to sorrow, because where there is sorrow there cannot be love, there can be no compassion, there can be no intelligence.

And sirs and ladies, give your heart to consider all this. Not your mind, not your intellect. Intellect has its place, but when we are examining something very seriously, the heart must enter into its consideration. When the heart enters, that is when there is love to observe, love of watching, seeing, then when you see the truth of desire, time and thought, then there is no fear whatsoever. Then only there can be love. Fear and love cannot go together. Fear and pleasure go together but not love and fear.

— ***Jiddu Krishnamurti***

CITY READ

City doctor conferred with The Doctor of Science

Bengaluru-based doctor Dr CV Harinarayan, director, diabetes and endocrinology at Sakra World Hospital, has been awarded The Doctor of Science (Honoris Causa) by Saveetha University (SIMATS) for his outstanding work in the field of medical health care and also for his significant contribution to society through his medical profession.

NUGGETS

The rise in self-administered cosmetic procedures

Even as Covid lockdown kept most people indoors, many resorted to easily accessible products and web-based how-to-videos for enhancing their attractiveness, resulting in disfigurement, said researchers. In a study published in the journal *Clinics in Dermatology*, researchers from Boston University discuss three patients, who developed complications following home-administered cosmetic procedures due to their desire to gain benefits from cosmetically enhancing procedures without professional assistance. To date, all patients suffer from continued abnormality in the pigmentation of the skin and scarring. While cosmetic procedures such as fillers have a myriad of possible complications, these procedures tend to be safe with no to minimal side-effects when performed by licensed professionals. — *IANS*

Scientists find coronaviruses closely related to pandemic virus

A team of scientists has identified coronaviruses closely related to SARS-CoV-2 from two bats sampled in Cambodia more than a decade ago. The discovery described in the journal Nature Communications, along with the recent detection of the closest ancestors of SARS-CoV-2 known to date in cave-dwelling bats in Laos, indicates that SARS-CoV-2-related viruses that cause Covid-19 have a much wider geographic distribution than previously reported and further supports the hypothesis that the pandemic originated via spillover of a bat-borne virus. Scientists used metagenomic sequencing to identify the nearly identical viruses in two Shamel's horseshoe bats (Rhinolophus shameli) originally sampled in 2010. The finding suggests that SARS-CoV-2 related viruses likely circulate via multiple Rhinolophus species. — *IANS*

SMART ADS

MYSURU
Adithya Developers. Sites & Agriculture Lands for Sales surrounding Mysuru.
Contact:
7337789569
9731877951

DON'T CALL US
IF OTHERS CAN FIX LEAKAGE IN RAINY SEASON
AQUATYTE
INSTANT WATER PROOFING
NO BREAKING NO ALTERATION
ROOFS, TANKS
BATHROOMS
WALLS, SWIMMING POOLS
LAND SCAPES, BASEMENTS ETC.,
Mfgr.
AQUATYTE ENGINEERS
26, Mallikarjuna Temple Street
Basavanagudi, Bangalore - 560 004
Tel.: 080 2662 6526
98451 07940, 96116 48214
E-mail:aquatyte@yahoo.co.in
www.aquatyte.com

YOUR GUIDE TO SPICY LIVING
INDULGE
Every Friday with THE NEW INDIAN EXPRESS

XPRESS FOCUS

Fourth Annual Convocation of IADC-A Held

The Indian Academy Autonomous Degree College recently hosted its 4th Annual Graduation Day for the class of 2021 at its campus in Hennur. The Chief Guest for the ceremony was Dr.H.P.Khincha, Former Vice-Chancellor of Visvesvaraya Technological University (VTU) and former Professor of the Indian Institute of Science. He awarded the degree certificates to the toppers of the various courses, followed by the convocation address.

A total of 599 students graduated of which 16 were course toppers and two were overall toppers from UG & PG. He congratulated all graduating students for their achievement and expressed his happiness over the fact that a majority of graduates were employed through campus selections.

The event was presided over by Dr. T. Somasekhar, Chairman of the Indian Academy Group of Institutions.

He administered the oath of graduation to the new graduates and congratulated all the students, and advised them to choose positive action to ensure success in life.

T. Bharathi, Secretary of the Indian Academy Group of Institutions congratulated all the graduates and parents, while the Principal of the College, Dr.Srinidhi K Parthasarathi along with staff members welcomed the chief guests and students.

Another important milestone was that IADC started with six students and reached the current strength of 4000-plus students. The success story of IADC-A has been built on the pursuit of excellence with an eye on nationally relevant and globally sensitive issues.

'SAKATH IS GUARANTEED ENTERTAINMENT'

A SHARADHAA

Ganesh, in this interview with *CE*, talks about his upcoming courtroom drama, marking his second collaboration with director Suni

Ganesh

"*SAKATH* is an expression," says Ganesh to sum up the film in a sentence. This upcoming courtroom drama, based on a reality show, marks the second collaboration of the actor and director Suni. Ganesh, speaking to *CE* ahead of the film's release, says that Suni told him one-liner of the *Sakath* and *Chamak* back in 2017. "However, I chose the latter, which was a romantic subject, and it worked. Now, we team up again for *Sakath* and it is going to be double the fun," says the actor.

Ganesh, known for his content-based subjects, has always managed to come up with a good entertainers. This time, the actor has tried many things for the first time in *Sakath* "This is my first courtroom drama, and I am playing a visually-challenged character for the first time," says Ganesh.

The actor shared about the homework he did to play a visually challenged person. "Since I knew the script, I wanted to get under the skin of Baalu's character. I watched some documentaries and observed the problems and body language of blind people. I couldn't go with my usual expressions as the role demanded me to be a different person. This being a conversational movie, we worked a lot on the dialogue deliveries. The film has numerous smart and tricky lines," says Ganesh.

A still from *Sakath*

Also starring Surbhi and Nishvika, *Sakath* also features more than half a dozen comedians. "Overall, *Sakath* is guaranteed entertainment. While it will bring relief to the stressful life, the drama will have 'goosebump moments' too," says Ganesh.

The actor was last seen in Geetha, which was released two-and-a-half years ago. Due to the gap and the pandemic woes, Ganesh says, "*Sakath* now feels like my first film. The title is a colloquial Kannada word that means awesome, super, etc. Those are the words we want to hear from our audience after they watch the film."

A still from the film

Shalini Artss to distribute National Award-winning film, *Akshi*

The film, directed by Manoj Kumar, is set to hit theatres on Dec 3

CE FEATURES

DIRECTOR Manoj Kumar's *Akshi*, which bagged the 67th National Film Award for Best Feature Film in Kannada, will be released on December 3. The film, will be distributed by *Vikrant Rona* producer, Manjunath Gowda under the banner Shalini Artss. The film explores the importance of eye donation, and director Manoj Kumar says that Dr Rajkumar was the inspiration for making this movie. Manoj had earlier met Puneeth and released the teaser under the PRK Audio.

"I had met Puneeth Sir, who wanted to watch the film. He asked us to get ready for the release. Losing him is unfortunate. We want to dedicate the film to the Power Star," he says. The film, made under the banner Kaaladegula Studios, stars Govinde Gowda, Ilaa Vittla, Srinivas, Mithun, Sowmya Prabhu, and Nagaraj Rao. Kaaladegula Srinivas has scored the music and penned the lyrics for *Akshi*. The film's cinematography is by Mukul Gowda

BOW AND BEHOLD

GOPINATH RAJENDRAN

The upcoming Marvel series, *Hawkeye,* starring Jeremy Renner, has a lot of questions to answer. What happened to this important character after the events of *Avengers: Endgame?* Will we learn more about the character's time as Ronin, as shown in *Endgame*? Will he pave the way for another Hawkeye to emerge? Renner, speaking with us as part of a press conference, says that the series will explain it all. If all of these questions are not enough, there's the big one as well: How is Clint Barton dealing with the loss of his best friend, Natasha Romanoff? "There's an emotional line from *Endgame* that leads into this, and there's a lot of healing. However, this series begins on a happy note—with a Christmas vacation in New York—as Barton takes his kids to a musical, when everything goes sideways," says Renner.

Jeremy Renner

The series will also see Hailee Steinfeld playing the role of Kate Bishop, a girl who annoys Barton a lot but later wins his respect with her talent. Renner is all praise for Steinfeld: "She came in well-prepared. It's pretty sad that I feel a bit old to see people coming in and going out (laughs). But Hailee came in ready. I just wanted to communicate with her that I had her back as a lot of strange things go into the production of such a show and the filmmaking itself is rather different. I just wanted to let her know that she wasn't alone, and that I would give her answers if she wanted them."

Clint Barton showered similar affection on Natasha Romanoff, who, as we saw in Endgame, sacrificed herself to save him and the world. Ask him about how Barton is dealing with survivor's guilt and Renner says, "On the outside, there's the guilt, and having to deal with the loss, yes. But then, he has lost more as well. This is addressed in the show, and I think it is beautifully intimate. It also brings characters closer as well as the audience. It all comes from just the weight of the horror and tragedy and the loss that comes with playing the game. The lightness and brightness that Hailee's character brings in counteracts that. So, it's cathartic, and I think it is quite beautiful."

Renner goes on to elaborate on the relationship between Kate and Clint: "They are polar opposites, and yet, have congruent values, belief systems and skillsets. It's a wonderfully complicated partnership. When you put them together, you get winning scenarios. It's more like a buddy cop story with a mentor. Their shared experiences are really touching and funny." The series will also reportedly spend time establishing Clint Barton as a father and he calls that "one of the most important anchors". He says, "It tells the audience what Clint's real superpower is—it's an amalgamation of all this amazing, practical, ultimately, very palatable and accessible morality. I think any amazing parent is a superhero in their own right. To be a father is a tremendous honour and a gift, and the most difficult thing I think any human can go through. I think it really is the anchor and base to where all of Barton's steadfastness, actionability and relatability come from. That's his superpower."

Christina Ricci

Christina Ricci on board cyberpunk film *The Dresden Sun*

CE FEATURES

Actor Christina Ricci will play a supporting role in the upcoming cyberpunk film, *The Dresden Sun*. Headlined by Samantha Win, the indie film hails from writer-director Michael Ryan.

The story revolves around a heist gone wrong when a mercenary with a traumatic past works with an insider to steal a valued asset from Peredor Corporation called "the sphere." The C & Earth corporation, vying for global dominance, seeks to find a solution to an otherworldly technology via a scientist's project. Meanwhile, a financial analyst, who despises his job at the powerful investment firm Mutual One, finds himself caught between deadly corporate rivals, financial fraud, and technological espionage, and is ultimately forced to run from a psychopathic military contractor.

Ricci will play Dr Dresden Corliss, an inventor of cosmic technology, who grieves over the death of a loved one.

Ryan will bankroll the film along with Tyler Lockamy under their Archetype Pictures banner.

VIRAAT'S LOOK FROM AP ARJUN'S *ADDHURI LOVER* OUT

The first schedule of the romantic action-thriller was wrapped up recently

CE FEATURES

WE earlier announced that *Kiss* director AP Arjun and actor Viraat are teaming up again for *Addhuri Lover*. The makers have now wrapped up the first schedule of the film and unveiled Viraat's look from the movie. The actor has foregone his lover boy look and is sporting a rugged look for this romantic action thriller.

Director Arjun, who has been juggling between Dhruva Sarja's *Martin* and this film, has managed to shoot some crucial portions in the 15-day first schedule, which was shot in the picturesque locations of Dandeli, Yellapura, and Sirsi.

The director, who is currently on the sets of *Martin*, is chalking out the second schedule for *Addhuri Lover*. Talking about the actor's effort, Arjun says, "*Addhuri Lover* might only be Viraat's second film, but he comes across as a very talented and a promising actor. He is a star in the making."

AP Arjun, who made his production debut with *KISS*, is also bankrolling *Addhuri Lover* under his home banner, AP Arjun Films.

The film, which is made in Kannada, will be released in multiple languages. The makers, who are yet to reveal the cast details, have cinematographer Sanketh MYS and art director Mohan B Kere onboard. The team is yet to finalise the music director for the film.

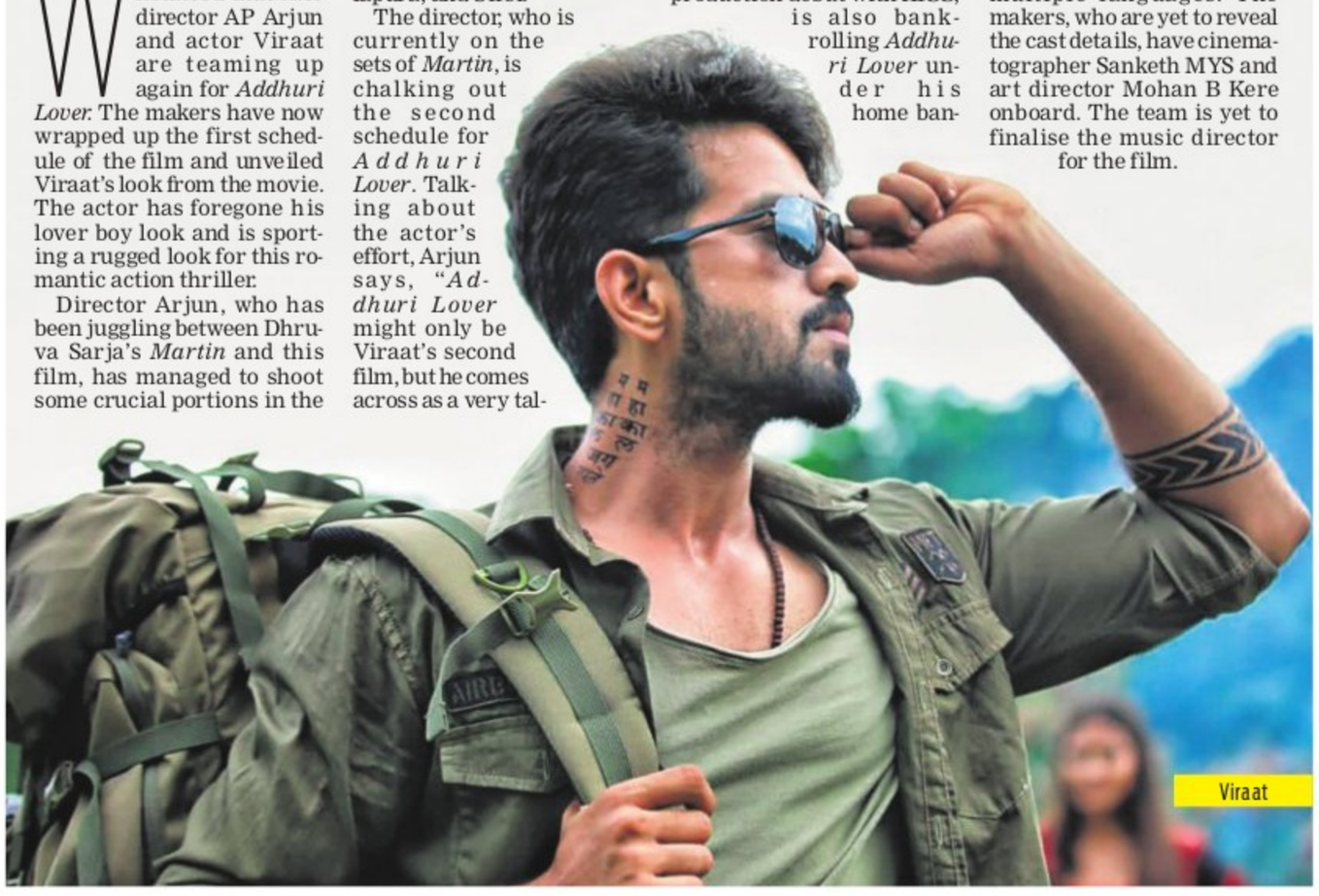

Viraat

'HOPE AUDIENCES HAVE FOUND A NEW VERSION OF ME'

SHILAJIT MITRA

In *Dhamaka,* Kartik Aaryan plays Arjun Pathak, a news anchor taking a desperate last plunge at success. When a bridge is bombed and the attacker rings up his radio show, Arjun is left with two choices. He can report the crisis honestly or leverage it to his advantage. Coldly calibrated by his boss (portrayed by Amruta Subhash), he plays the humble sensationalist, but finds himself in a moral dilemma.

Remade from a South Korean thriller, *The Terror Live* (2013), *Dhamaka* suffers for its inconsistencies and leaps of logic. Praise, though, has gone to Amruta's entertaining performance, and Kartik's attempt to play outside his park. We spoke to the team about crafting a thriller and Ram's unconventional directing style. Excerpts from a conversation…

Ram Madhvani

***Dhamaka* is your first thriller and wildly different from your previous work. What got you fired up for this role?**

Kartik: I always wanted to work with Ram. When he told me about the character of the news anchor, it just blew my mind. I blindly submitted to him as my director. I hope audiences have gotten to see a new version of me.

Ram, this is your third feature (after *Let's Talk, Neerja*) that's set in a contained environment. Except for a few shots, the story stays within the news studio.

RM: My next film will be set in 10 different locations. Or it could be in an elevator (laughs). In all seriousness, when I made my first film, Let's Talk, in English, I was hassled by the idea of handling a large production. So I decided to make a film with 10 people including the cast. Since then, as my career picked up, I've been using some of those systems — which I call a 360 degree system. In *Dhamaka,* though you see just a few characters on screen, there are 300 people outside. It also comes from my belief in exploring the landscape of the human face.

Amruta, your performance has become the highlight of the film.

AS: For any actor, to be genuinely surprised by a role is always precious. Ankita, Arjun's boss, is not someone I could imagine easily. She's a rich corporate figure, much different from some of my previous characters. It's only after watching the film that I got to understand her fully.

There's a long scene where Arjun freaks out and Ankita has to calm him down.

Kartik: It's one of my favourite scenes. Ram told me to 'just go for it'. I was repeating one line again and again. Something really bad has happened and my character has to find his normal state. I could only perform because I had Amruta reacting across the glass. Our speaking styles, too, were changing throughout the scene.

Ram: It was like verbal tennis.

Amruta: We were not allowed to rehearse the scene. I would come in and just stare at Kartik. It was something he noticed, like an employee whose boss is eyeing him down. Ram truly creates an atmosphere where the actors are free.

Kartik: He doesn't even call action or let the lighting department put up thermocol. At one point, he sent a chaiwala into the frame just to see how I react.

A still from *Dhamaka*

Mrunal, your character, Saumya, a reporter and Arjun's wife, communicates only through news clips. How strange was that to perform?

MT: I have immense respect for journalists, especially crime journalists, for what they do. It's a crazy job. For *Dhamaka*, we had more workshops than shooting days. The film was divided into nine chapters. I had a strong sense of the emotional turmoil Saumya was going through in each of them. Even though she's reporting on camera, there's a subtle interaction happening between her and her husband. Kartik and I were performing in two units simultaneously. I had an earpiece for my cues. It was all live.

***Dhamaka* touches on media greed as well as the plight of workers. These are relevant themes in post-pandemic India, though not fully explored in the film.**

Ram: For me, any film is pivoted on a simple question: What does a character want and how does he feel when he gets there? Arjun wants to succeed and fulfill his ambition. But when he gets there, he feels bad. Our final song (*Khoya Paaya*) riffs on that theme. This is all our film is about, the price we pay to get ahead.